WEATHER FORECAST

Victoria and Vicinity—Southeasterly winds, increasing to strong tonight; cloudy today; not much change in temperature; rain tonight and Friday.

Vancouver and Vicinity—Easterly winds, increasing tonight; cloudy; not much change in temperature; rain tonight and part of Friday.

Victoria Daily Times

TIMES TELEPHONES

Advertising Department..... Empire 4175
Circulation Department..... Empire 7122
News Editor and Reporters.. Empire 7177
Editor..... Garden 6829

VOL. 91 NO. 117 | VICTORIA, B.C., THURSDAY, NOVEMBER 18, 1937—18 PAGES | PRICE FIVE CENTS

BRITAIN AND U.S. TO HAVE TRADE TREATY

No Ultimatum Sent To France on War Supplies, Says Tokio

Paris Also Denies Threat On Indo-China Route to China's Armies

Berenger Says Warning Given

PARIS (CP)—The French Foreign Office and the Japanese embassy here formally denied today France had received an "ultimatum" from Japan to cease transporting war materials to China over the French-owned railroad from Indo-China to Yunnan.

Nevertheless, Senator Henry Berenger, chairman of the Senate foreign relations committee, who declared Wednesday in a speech that Japan had "warned" France, still insisted his statement held good, as he had not used the word "ultimatum."

The Japanese embassy said the report that Japan had issued an "ultimatum" to France was "denied in the most formal manner by the Minister of Foreign Affairs in Tokio."

Referring to M. Berenger's speech, the embassy said it "opposes a most categorical denial to that fantastic news. No ultimatum of any sort has been addressed by Japan to the French government."

OCCUPATION THREAT

Senator Berenger declared it was no "diplomatic secret" that the Japanese ambassador had threatened occupation of Indo-Chinese ports and the Chinese island of Hainan off the coast of France's Asiatic colony if war materials were permitted to pass from Indo-China to the assistance of the central Chinese government.

On Tuesday, when it was disclosed France had banned arms shipments on a French-owned railway connecting northern Indo-China with four southern Chinese provinces, both French officials and the Japanese embassy here denied the Tokio government had pressed France for the ban.

Both French and Japanese sources said the restriction had been ordered on France's initiative.

(Turn to Page 16, Col. 7)

B.C. Espionage Report Denied

Japanese Legation at Ottawa Calls Naval Spy Talk "Malicious Propaganda"

OTTAWA (CP)—Reports that Japanese naval officers disguised as fishermen were operating on the British Columbia coast were described as "utterly groundless and malicious propaganda against Japan," in a statement issued today by Commander K. Takeuchi of the Japanese legation here.

The statement referred to reports of a recent Toronto address by Archdeacon F. G. Scott of Quebec in which the well-known wartime padre spoke of presence on the British Columbia coast of Japanese numbering 40,000 in Vancouver alone.

Archdeacon Scott was quoted as saying: "Japan knows every inch of our western coast," and referred to fishing vessels operated by the Japanese there which he said "may belong to the class of mystery ships which England used in the war."

Commander Takeuchi said so far as he knew the total Japanese population of Canada was about 20,000, with about 7,000 in Vancouver. He doubted also the suggestion in Archdeacon Scott's address that Japanese owned "enormous timber limits" in British Columbia.

SEEN AS PROPAGANDA

"I do not know whether the press report is accurate or not. Anyhow, I can assure you that such a statement is utterly

(Turn to Page 16, Col. 7)

TRUSTEE TO QUIT BOARD

School Trustee Mrs. N. E. MacLaurin Files Resignation; Big Civic Election

Resignation of Mrs. N. Evelyn MacLaurin from the Victoria School Board, announced by letter today, threw the election field in that department wide open, with only one sitting member retaining his post next year without appealing to the voters.

Trustee Percy George is the only member who will not have to face the public. Mr. Moresby previously announced his retirement from the lists owing to pressure of private business.

Mrs. MacLaurin was first elected to the school board three years ago. Her retirement will necessitate a double by-election.

Deeply interested in inaugurating the home economics course at Victoria High School, improving lighting facilities in the schools and crusading for the systematic teaching of traffic safety, Mrs. MacLaurin pursued an active course during her tenure of office. Her major objectives were attained with the establishment of the three-year home economics course in the high school and in improved lighting throughout the city educational institutions.

She will continue her present work at the University of Washington.

With the exception of Trustee John Wallace, who has announced his decision to stand for re-election, and F. C. Mulliner, who will seek the one-year by-election post left vacant by Mr. Moresby's resignation, the members of the present board and other prospective candidates have made no public announcement of their intentions.

Trustees Walter Staneland, Kenneth Ferguson and Charles R. Bishop are, however, expected to stand for re-election.

In the city council field a contest has been forecast for the mayoralty, with Mayor Andrew McGavin and Alderman J. D. Hunter probable candidates.

Should Alderman Hunter enter the ring, a by-election would also be required in the aldermanic field for a one-year term. Already announced as candidates for re-election are Aldermen R. A. C. Dewar, Ed. Williams, T. W. Hawkins and S. H. Okell. H. O. Simpson and Walter Luney have stated their intention of seeking election.

PICKPOCKETS BUSY

VANCOUVER (CP) — Vancouver police today reported $200 had been taken from W. Crawford Wednesday night by a pickpocket, and that Frank Crosart had lost $18 in the same way.

Naval Airmen Training

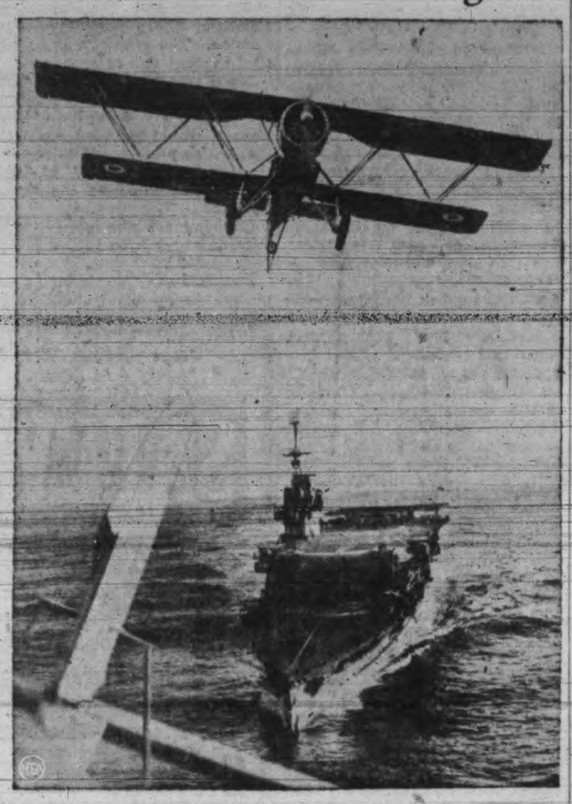

This picture was taken of British Home Fleet manoeuvres. While the aircraft carrier Courageous knifed its way through a gently swelling sea, keeping pace with the fleet, a war plane darted from its broad deck to meet the "foe" in the air or spy on the "enemy" fleet from high among the clouds.

National Income Of Canada Biggest In Seven-year Period

Bright Promise in Business Growth, Says S. H. Logan, Bankers' President

TORONTO (CP) — So strong has the tide of recovery run in the last year that Canada's national income of approximately $5,000,000,000 was the largest in last seven years, the annual meeting of the Canadian Bankers' Association was told today by its retiring president, S. H. Logan, president of the Canadian Bank of Commerce.

S. G. Dobson, general manager of the Royal Bank of Canada was elected to the presidency of the association. A native of Sydney, N.S., the new president is 54 years old. His entire business life has been devoted to banking.

The 12-month period which ended in September was called the "fourth year of recovery" by Mr. Logan, who said the rate of economic advance was greater than that of any year in the last decade except 1934. Only in Saskatchewan and Alberta, where crop failures were unprecedented in extent, were factors unfavorable.

PAYROLLS INCREASE

Favorable factors in Canadian economy were cited. Mr. Logan said that in the year ended in September, 150,000 persons were added to payrolls and salary lists reported to the Dominion government. This was about one-third of the employables reported idle a year ago.

Construction increased one-quarter and new records for pro-

(Turn to Page 2, Col. 3)

RECORD FLIERS ON WAY BACK

Clouston London-Capetown Plane at Broken Hill On Return Trip

BROKEN HILL, Northern Rhodesia (CP-Havas) — Flying Officer A. E. Clouston and Mrs. Betty Kirby-Green arrived here at 2.55 p.m., G.M.T. (6.55 a.m., P.S.T.) today.

They are attempting to break Mrs. Amy Johnson Mollison's record for the Capetown-London round trip of seven days 22 hours 46 minutes.

AT JOHANNESBURG

JOHANNESBURG, Union of South Africa (CP)—Mrs. Betty Kirby-Green and Flying Officer A. E. Clouston arrived here at 9.55 a.m. and took off again at 10.35 a.m., G.M.T., on their return flight to London in an effort to better the flying record between the British and South African capitals. They took off from Capetown at 6 a.m.

Lord Cecil Awarded Nobel Peace Prize

Noted Advocate of League of Nations Receives International Honor

STOCKHOLM (AP)—Viscount Cecil of Chelwood, former member of the British cabinet and noted advocate of the League of Nations, today was awarded the Nobel Peace Prize for 1937.

Viscount Cecil, who recently visited Canada and spoke over the Canadian Broadcasting Corporation network on the subject of peace, is president of the League of Nations Union and was on several occasions in years gone by Great Britain's delegate to the League Assembly.

During the Great War he served as Britain's Minister of Blockade from 1916 to 1918. He was Lord Privy Seal in 1923 and 1924.

VISCOUNT CECIL

Minimum Wage Scale Is Set

Minimum wages in the household furniture-manufacturing industry were fixed today by the British Columbia Board of Industrial Relations.

A scale of 40 cents an hour minimum for adult male employees was fixed, with rates ranging from 20 cents an hour for youths of 17 up to 35 cents an hour for those between 20 and 21 years of age. The number of youths in any plant is limited to 40 per cent of the number of males employed.

French Woman Is Deported By U.S.

WASHINGTON (AP)—The United States Labor Department ordered today the deportation to France of Magda de Fontanges, French journalist who shot Count Charles de Chambrun in Paris last spring because, she said, he had broken up her "unforgettable hours" with Premier Mussolini. She arrived in New York November 8.

B.C. GUARDING EXPORT TRADE

Will Strive to Maintain English Market Threatened By Treaty

The Okanagan fruit industry today joined lumbermen in expression of fears that they would be seriously hit by possible changes in the British tariff preference as a result of the pending Anglo-U.S. trade pact and was assured by Premier Pattullo that the provincial government will take the subject up with Ottawa.

The Premier announced, after meeting a fruit men's delegation, that the province will make representations to Ottawa that "the position of British Columbia should not be affected disadvantageously."

It hoped "the integrity of our position will be maintained and not prejudiced," he said.

The fruit men's delegation consisted of E. J. Chambers, president and general manager of the Associated Growers Ltd., and Charles Hayden, secretary of the B.C. Fruitgrowers' Association, who were accompanied by Hon. K. C. MacDonald, Minister of Agriculture; Frank Putnam, M.P.P. for Nelson-Creston, and Capt. C. R. Bull, South Okanagan.

LOSS TO GROWERS

They said removal of the British preference would mean an immediate direct loss of $1,000,000 to the Okanagan apple growers. Lumber manufacturers who saw the Premier Tuesday said loss of the British market to them would throw 10,000 men out of work with a payroll loss of $10,000,000 a year.

Mr. Hayden said the Okanagan shipped 2,000,000 boxes of apples a year to Britain on a 38-cent preference. The domestic and other markets take 3,500,000 boxes out of a production of 5,500,000 boxes. By 1940 another 1,000,000 boxes will be added to production.

(Turn to Page 2, Col. 1)

Ernest Simpson Is Married

Former Husband of Duchess of Windsor Weds Mrs. H. Raffray in Connecticut

BRIDGEPORT, Conn. (AP)—Ernest Simpson, former husband of the present Duchess of Windsor, and Mrs. Harry Kirk Raffray were married here today. The wedding took place in the ballroom of the Brooklawn Country Club.

Mrs. Raffray, who met Simpson through the Duchess of Windsor before her marriage to the Duke of Windsor, obtained a divorce at Reno last week.

Justice of the Peace Ned E. Ostmark married the couple.

Mr. Simpson's parents, the bride's sister and a few close friends were present. A luncheon followed at the home of Mr. and Mrs. Philo C. Calhoun.

Mr. Simpson and his bride went to the town hall at nearby Fairfield for their marriage license. The license gave the bride's age as 41 and said the marriage was her second.

BALTIMORE NATIVE

Mrs. Raffray said she was born in Baltimore, the daughter of Henry Child Kirk and his wife, the former Ethel Edith Huntermuller. She listed London as her present address.

Mr. Simpson said he was 40 years old and gave his occupation as ship broker. The son of Ernest L. Simpson and his wife, nee Charlotte Gaines, he said his marriage to Mrs. Raffray was his third. He too listed London as his present address.

Wide Economic-political Results Expected From Negotiations Now Starting

Announcement of Formal Discussion Made in London and Washington; No Details Given, But It Is Believed at Washington Britain Will Give Some U.S. Products Treatment Equal to Dominions Under Preference Plan; B.C. Interested in Lumber and Fruit; British-U.S. Co-operation in Other Fields Widening

LONDON (CP-Havas) — Prime Minister Chamberlain announced in the House of Commons today formal negotiations would be opened with the United States for conclusion of a trade agreement.

Mr. Chamberlain told the House informal and exploratory discussion had now reached the point where both governments were able to announce formal negotiations were contemplated.

The announcement was assumed in some quarters to mean preliminary parleys had ironed out all difficulties and a basis of an agreement already had been reached.

It has been suggested the principal concessions may involve tariff advantages for United States agricultural exports in return for tariff reductions on certain partially or wholly manufactured British products. The former may include fruit, fruit preserves, dry fruit, bacon and lumber.

The favored British products are expected to include woolens, Scotch tweed and wool products.

There has been some discussion here of extending the results of the Anglo-American trade talks to the Oslo group (Belgium, Holland, Sweden, Norway, Denmark and Luxembourg). This is one of the questions touched on here during the current visit of King Leopold, it was understood.

It may also be one of the reasons for the recent visit the Norwegian foreign minister, Halvdan Koht, made to Washington to confer with President Roosevelt.

U.S. ANNOUNCEMENT

WASHINGTON (AP) — The United States and Great Britain agreed today to negotiate for a reciprocal trade pact, a decision fraught with far-reaching economic and political implications.

It was the first formal step toward an objective long sought

(Turn to Page 2, Col. 5)

Wed Today

ERNEST A. SIMPSON

Demonstrators In Vancouver Court

VANCOUVER (CP)—Twenty-four men and four women, arrested Wednesday following an attempt to picket the inbound Empress of Canada to protest the landing of Japanese goods, were remanded a week when they appeared in police court today on charges of obstructing police.

Before the liner docked demonstrators paraded to the Canadian Pacific Steamship docks carrying banners labeled: "Don't buy Japan's goods," "Don't provide Japan with bullets to kill women and children in China," and "Stop world war by refusing to buy goods made in Japan."

Mackenzie Here To View Defences

Department Informed On Japanese Moves, He Says; Speaks Tonight

Hon. Ian Mackenzie, Canadian Minister of National Defence, and British Columbia's representative in the Ottawa cabinet, is in Victoria today. He will be on the coast for the next week or more.

Tonight Mr. Mackenzie will speak at the Royal Victoria Theatre on behalf of the Liberal candidate, R. W. Mayhew.

He will go to Vancouver Saturday and there will probably meet delegations from the B.C. Lumber and Shingle Manufacturers' Association and the B.C. Fruitgrowers' Association who plan to make representations regarding the Empire trade treaties.

Next week he will return to Victoria to inspect the progress of defence works on Vancouver Island. After that he plans a two or three-day holiday in his own constituency in Vancouver and will then return to Ottawa to prepare for the session of Parliament.

He will submit to Parliament another defence programme expected to be as large as that of last year.

On his arrival here Mr. Mackenzie was questioned in regard to sensational reports of Japanese activity along the British Columbia coast, including that of Archdeacon F. G. Scott of Toronto, who said Japanese naval officers were living in disguise in fishing villages.

"This subject is not a new one to my department," he said. "We have an intelligence service and it is well-informed upon all matters affecting the safety and well-being of the country.

"If private citizens have information of importance to the defence of their country, I think it is their duty to furnish it to the Department of National Defence. It will be cordially welcomed.

"It is the policy of the Canadian Government and, I am sure, the desire of the Canadian people to live at peace with all nations.

"Recognizing the disturbed condition of the world the government has during the last year initiated an extensive defence programme in which the Pacific Coast has a prominent place."

Munitions Cache Is Found in Paris As Plotters Rounded Up

Discovery in French Capital After Disclosure of Secret Society's Dieppe Arsenal

Paris (CP-Havas)—Forty five sub-machine guns of German make and 20,000 cartridges were found in an arms cache uncovered in Paris today by French police investigating the activities of the secret society, "Les Cagoulards."

The cache, coincident with an intense nation-wide investigation into underground armed preparations allegedly carried out by the hooded secret society, came to light in a raid on an antique shop in the Rue Rotrou.

In addition to the sub-machine guns and cartridges, the cache included 134 rifles and other arms.

Police, already confronted with discovery of hidden caches of arms and explosives sufficient to blow up an entire section of Paris, descended early today on the shop, owned by a man named Mauler.

DIEPPE DISCOVERY

Wednesday legal proceedings began at Dieppe against the hooded society on the charge of plotting against the nation's security.

What officials had at first been inclined to dismiss as a hoax was viewed with increasing gravity after six arrests had revealed a well-organized and equipped military machine.

Explosives, anti-aircraft weapons, machine guns, huge ammunition stocks, ambulances and stretchers, all cached in sub-

(Turn to Page 2, Col. 7)

CHINA TROOPS YIELD LITTLE

Only Japanese Gain On Soochow Front in Day Is at South

SHANGHAI (AP) — Japanese army spokesmen announced Thursday Japanese troops driving to break through China's "Hindenburg line" between Shanghai and Nanking had captured one gate of the walled city of Kashing, southern keystone of the line.

Both Chinese and Japanese reported heavy fighting in the area around Kashing, 60 miles southwest of Shanghai and 30 miles south of Soochow, main point of Chinese defences.

For 24 hours, Chinese had held their own along the length of the defences to which they retreated after Shanghai had fallen into Japanese hands November 9.

Although the Japanese received reinforcements for the new onslaught Thursday, their only advance apparently was on the southern front. They were unable to push forward toward Soochow, along the Shanghai-Nanking railroad. Fighting desperately, Chinese stood their

(Turn to Page 2, Col. 3)

Presenting— Stromberg-Carlsons IN FURNITURE DESIGNS

NO. 240-R
HALF-ROUND CONSOLE
TRIPLE RANGE
$305.00

The 1938 Stromberg-Carlsons introduce furniture radios of rare beauty that serve other uses aside from bringing entertainment. Besides this Half-Round Console there is a Desk, an End Table, a Coffee Table and a Drop Door Console. You'll enthuse about their beauty and their Natural Tone. Stromberg-Carlson's traditional quality means top performance, trouble-free, for years to come.

FOR SALE EXCLUSIVELY BY
641 YATES ST. KENT'S LTD. PHONE E 6013
"There is nothing finer than a Stromberg-Carlson"

No Broadcast of British Commons

Chamberlain Tells of Decision Against Putting Debates on Air

LONDON (CP)—Britain's parliamentary battles will not be broadcast. Prime Minister Chamberlain, amid Conservative applause, told the House of Commons today he did not think the proposal would commend itself to any considerable section of the public.

Ellis Smith, Labor, who raised the question, pressed the Prime Minister to reconsider. Did he not know a real democratic country like New Zealand already had adopted it? Did he not think a broadcast preferable to news owned and controlled by two lords?

"Will the Prime Minister not agree to television?" suggested another Labor member.

Mr. Chamberlain was amused but still declined.

B.C. GUARDING EXPORT TRADE

(Continued from Page 1)

"We have to sell this 2,000,000 boxes in the British market and when our larger crop comes in we will need a further market. The U.S. producers, with a huge internal market, can afford to dump 15 per cent of their crop in Britain, easily underselling us, and that is sufficient to replace the entire British Columbia shipments.

"You can see that if this goes ahead as we fear it means ruin in a large part of the Okanagan. There is an investment of $45,000,000 in the fruit industry there which is directly jeopardized."

British Columbia fisheries interests are also directly concerned in the British preference and have already made representations to Ottawa, it was learned today. They have a 15 per cent ad valorem preference on canned salmon, three halfpence a pound on frozen salmon and 20 per cent on halibut.

15% OF EXPORT MARKET

Approximately 15 per cent of British Columbia's export market may be affected if the Empire preferences are changed as part of the deal on the Anglo-United States trade pact.

This calculation is based on the Economic Council's trade figures for 1935. Since then trade totals have gone up considerably, but the proportions are not greatly changed.

This report places total British Columbia exports in the year at $110,083,495.

The United Kingdom share was $27,276,742, but of this $9,650,105 was for minerals, leaving $17,626,637 worth of exports of agricultural products, forestry and fish products.

These are segregated as follows: Agricultural $3,464,976, of which $2,789,545 was the value of apples; $5,396,304 for fish, of which $4,387,222 was for canned salmon, and $8,756,199 for forest products, of which $7,088,648 was for straight lumber.

While indications from London today are that fish products are not affected, the B.C. interests fear that they may be involved.

London dispatches mention only fruits and lumber, which would reduce the affected market to about $12,000,000, or 11 per cent of the total trade.

The United States is British Columbia's biggest customer, taking $33,927,732 worth of goods, but the chief exports to the United States is minerals which had a value of $17,000,000. The United Kingdom is the chief market for the province's agricultural and fish products, and takes the largest amount of stright lumber.

ANNOUNCEMENTS

Eczema and other skin eruptions. Try "Eczaderm," at all drug stores. ***

* * *

Junior Branch Victoria Musical Arts Society. Meeting at the home of Mr. and Mrs. J. O. Cameron, 1085 Moss Street, November 19, at 8.15 p.m. Guest speaker, Miss Gwendoline Harper. Musical selections. ***

* * *

Paisley Cleaners and Dyers—We call and deliver. Phone G 3724. ***

* * *

Public tea, Empress Hotel, Friday, November 19, 3 p.m. Musical programme. Tea 50c. Auspices I.O.D.E. ***

* * *

Y.W.C.A. Current Affairs Group—Speaker this Friday, 2.30 p.m., Mr. Albert Sullivan, "Modern Trends in Education." Special rate—next four lectures (two reading and two current affairs)—50c. ***

* * *

Women's Canadian Club, Empress Hotel, Tuesday, November 23, 2.45. Miss M. L. Bollert, "Women and World Peace." Soloist, Mrs. Arthur Dowell. ***

EXPERT SHOE REPAIRING
One Grade—The Best
Pantorium DYE WORKS
Phone E 7155

Coleman and Quaker
OIL HEATERS
NO WICKS, NO SMOKE
NO TROUBLE
69.75 to 128.75
Coast Hardware
1418 DOUGLAS ST.

Tomorrow: The budget debate continues.

Yesterday's speakers: Herbert Anscomb, Conservative, Victoria; E. C. Henniger, Liberal, Grand Forks-Greenwood; Dr. J. Lyle Telford, C.C.F., Vancouver East.

Although there were a few individual complaints of names being left off the last provincial voters' list, "no deliberate irregularity on the part of the registrars of voters is apparent," Hon. G. W. Weir said in reply to a question of Dr. J. Lyle Telford.

Hon. G. S. Pearson informed Samuel Guthrie that in September 42,504 individuals were on the relief list, including 5,573 single men, 874 single women, 9,875 heads of families and 26,182 dependents.

Up to March 31, 277,795 bags of cement were purchased for construction of the Pattullo bridge at a cost of 45.57 cents per sack, Hon. F. M. MacPherson informed J. A. Paton. The price included delivery of the cement and the cement was bought through the provincial purchasing agent.

A study of housing legislation in Canada, Great Britain and New Zealand, compiled by the research branch of the Economic Council was tabled in the House yesterday by Hon. G. S. Pearson.

Proposed amendments to the Fire Departments Two Platoon Act, under which many of the fire departments of the province work, were this morning postponed for a year, when the municipal committee of the Legislature decided it was only fair the Union of B.C. Municipalities should discuss the matter at its next annual convention. E. A. Young of Vancouver, president of the Provincial Association of Firefighters, presented his case for the amendments to the committee and was supported by W. L. Simpkins and John McLennan of the Victoria firefighters.

The municipal committee approved the principle of municipalities operating workshops and employing apprentices. The matter was explained by Dr. W. A. Carrothers.

John Day of Victoria appeared this morning in the Cedar Room before the municipal committee regarding the rights of citizens, who are employees of incorporated firms or partners of firms that do business with city or municipalities, sitting on city or municipal councils.

That the government has not dropped the Yukon annexation plan was indicated when Premier Pattullo replied to a series of questions by R. L. Maitland, K.C., that the House will be fully advised of all costs of administrating the territory when it is submitted to the Legislature for ratification.

The value and position of Junior G-Men's and Junior G-Girls' Clubs was raised in questions by Mrs. D. G. Steeves, but Hon. G. M. Weir replied the government had no official information about them.

J. W. Jones, who was Minister of Finance in the Tolmie administration, sat in the west gallery yesterday afternoon when Herbert Anscomb was voicing his criticism of the budget presented to the Legislature last week.

CHINA TROOPS YIELD LITTLE

(Continued from Page 1)

ground between the Cheni and Waiting stations.

LANDINGS BLOCKED

Chinese reported their troops, aided by 20 war planes, had counter-attacked and pushed the Japanese back toward Cheni. They also asserted Chinese had repulsed three Japanese attempts to effect a landing at Fushan, 120 miles downstream from Nanking on the Yangtze.

Japanese explained the Chinese lines from Soochow north to the Yangtze were protected by a network of creeks and canals and defended by 120,000 troops under the command of Gen. Pai Chung-hsi, leader of the Kwangsi province forces, and once a bitter foe of Gen. Chiang Kai-shek.

In the same area, they said, 100,000 additional defeated Chinese troops were attempting to reorganize.

PLAN TO CROSS LAKE

Chinese declared their troops still held Wukiang, 15 miles south of Soochow, and said Japanese were concentrating motorboats for an attempted crossing of Taihu Lake, which lies behind the main Chinese defence lines.

Nanking technically was still the seat of government, but Chinese senior officials who remained were ready to leave on short notice. The fleeing civilian population almost engulfed columns of soldiers moving in the opposite direction—to the front.

Japanese troops in north China poised on the north bank of the Yellow River for an attack on Tsinanfu, Shantung province capital, some five miles to the south.

CASUALTY REPORT

The Japanese army spokesman said that from August 23 to November 15, Japan's Shanghai force suffered 39,610 casualties, with 9,760 killed in action and the remainder wounded or ill. The total did not include casualties west of Shanghai or navy losses.

Casualties in north China were estimated as 80 per cent of those at Shanghai.

NATIONAL INCOME OF CANADA BIGGEST IN SEVEN-YEAR PERIOD

(Continued from Page 1)

duction were set in metallurgical, chemical, wood pulp and newsprint industries, and in certain plants devoted to machinery and other equipment. The tourist trade increased to a value of $300,000,000.

Dealing with the banking situation, Mr. Logan indicated the banks had played a substantial part in the advance, commercial loans in Canada having increased by $100,000,000.

"In the 12 months ending September," he said, "the combined assets of the chartered banks increased by $135,000,000 to $3,340,000,000. Included in these assets were cash, cash items and bank balances in Canada and abroad aggregating about $490,000,000 security holdings of $1,446,000,which rose by $66,000,000 over September, 1936; and commercial loans, mostly Canadian, of $943,000,000, about $100,000,000 higher than those of the previous year."

Mr. Logan based his hope for a prosperous future on a "growing desire for freer trade."

ALBERTA LEGISLATION

Reference was made by the speaker to recent Alberta legislation, disallowed by the Dominion government, which would would have licensed bankers in Alberta, Mr. Logan said.

"In the early part of this year the Alberta Legislature passed several acts providing for the licensing of banks and bankers and for the establishment of local directorates. These acts were disallowed by the Dominion government.

"The Legislative Assembly at a further session this fall passed new acts somewhat similar in tenor and added to these one which increased by approximately tenfold the very heavy burden already borne by banks in the province.

"An act was already passed affecting the press. The Lieutenant-Governor's assent to these acts was withheld and they have been referred to the Supreme Court by the Dominion government.

"We have repeatedly assured the provincial authorities that the banks would be willing to cooperate with them in any steps to improve the financial situation in Alberta provided the action which the banks are asked to take are within their legal powers and in accordance with recognized principles of sate banking. That assurance still stands."

THAT PIERCING HIP PAIN IS SCIATICA

To beat that piercing pain in hip and thigh of sciatica you need a tried and proven remedy. Templeton's T-R-C's are made especially to fight sciatica and other rheumatic troubles. Quick relief. Get a 50c or $1 box at your druggists. 461

RELIEF IN 20 MINUTES FROM ASTHMA

Get relief almost at once from the choking, wheezing, gasping and fighting for breath of asthma. Take Templeton's RAZ-MAH Capsules: Persistent treatment brings asthma under control. Relief from $1 worth—or money back. 50c and $1 at druggists. 505

Students Want Political Clubs

VANCOUVER (CP)—University of British Columbia students today were circulating a petition opposing a recent ruling of the Students' Council which banned formation of political clubs on the campus.

The council rejected an application by a group of students for permission to form a political club, but said political discussion groups in which all factions were represented would be permitted.

KINGSTON, Jamaica (CP)—Elected members of the Jamaica Legislature today passed a resolution asking for equality of franchise for women. The government promised a "sympathetic consideration" of the motion. Under the present laws of the colony, men have the franchise at the age of 21 and women at 25.

BRITAIN AND U.S. TO HAVE TRADE TREATY

(Continued from Page 1)

by the administration of President Roosevelt as an indispensable feature of its programme for liberalization of world commerce.

The decision was announced by Secretary of State Cordell Hull in a statement asserting merely the United States "contemplates" such negotiations.

Actual start of the negotiations, expected within a few weeks, will climax more than a year of exploratory work by representatives of both governments in London and Washington.

Mr. Hull's announcement, released simultaneously with a statement to the British House of Commons on the subject, gave no hint of the basis of approach agreed on, nor any details of the long preliminary conversations.

ON PREFERENCE BASIS

There appeared good reason to believe, however, the British Government probably had consented to consider granting to some American products treatment equal to that which it now accords to goods from the British Dominions under "empire preference."

Secretary Hull has striven, since his reciprocal trade programme started in 1934, to obtain an agreement with Great Britain in the conviction closer Anglo-American economic co-operation is essential to any general lowering of world trade barriers.

He was represented as believing more intimate commercial ties between the two nations not only would react to their own advantage through freer exchanges of goods, but would set an example for other nations to join in a general movement to remove or adjust trade restrictive measures.

POLITICAL FACTOR

Apart from the strictly economic aspects, some observers attach potential political significance to the action. They express the view it would emphasize the close co-operation already evidenced between the two governments at the Brussels Far Eastern Conference and would constitute, in effect, an answer from the leading exponents of democratic government to the new alliance between Italy, Germany and Japan.

Mr. Hull invited interested persons in the United States to submit suggestions to the State Department as to products that should be considered in the trade negotiations. A formal notice of intention to negotiate, to be issued later, will contain a list of goods on which the United States will consider granting concessions to the United Kingdom. Public hearings will precede the opening of the actual negotiations.

BIG MARKET

The United Kingdom long has been the United States' largest foreign market, while this country is second only to Canada in the purchase of British goods.

For many years the balance of trade between the two countries has been heavily in favor of the United States.

American exports to Great Britain in 1936 were valued at $440,122,000. This represented nearly 18 per cent of this country's entire export trade with all countries during that period. In 1935 the figure was $433,399,000, and in 1929, the last year before the disaserous international trade recession, it was $848,000,000.

U.S. IMPORTS

Imports from the United Kingdom in 1936 were valued at $200,385,000, representing about 8 per cent of this country's purchases from all countries. This compared with $155,282,000 in 1935 and $329,751,000 in 1929.

Preliminary figures for the first nine months of 1937, the State Department said, indicate a continued expansion of Anglo-American trade. During that period United States exports to the United Kingdom amounted to $342,763,000, while British sales to this country totaled $158,182,000, representing gains of approximately 16 and 14 per cent, respectively, over the similar period for 1936.

Last year's trade statistics showed that leaf tobacco, fruits and nuts, meats and fats and petroleum products constituted the most valuable items of United States exports to the United Kingdom.

Whisky and spirits and undressed furs represented the chief purchases by the United States from Britain in point of value.

STUDIED AT OTTAWA

OTTAWA (CP) — Announcement in Washington and London today that the United States and the United Kingdom contemplated negotiations for a trade agreement, confirmed reports current since early this year, and particularly since the Imperial Conference in London.

The proposal has been one of particular interest in Canada since the reports have involved this Dominion to the extent some of its preferences on the British market would have to be sacrificed to facilitate the negotiations.

Prime Minister King has consistently refused to comment on any phase of the proposed negotiations. A few days ago he was questioned on reports the British preference on Canadian apples was to be abandoned to further negotiations between the United States and Great Britain. He said if such negotiations were in progress it was a matter for the two countries concerned.

STATEMENT AWAITED

It was considered possible some comment might be forthcoming from the government after perusal of the Washington story containing Secretary Hull's announcement and the dispatches reporting the announcement in London. The cabinet was scheduled to meet this afternoon.

Since rumors of the proposed agreement have been current, the possibility has been held Canada would abandon some of the British preferences gained by the Ottawa agreements of 1932 in order to facilitate the negotiations.

Canada made a reciprocal trade agreement with the United Kingdom in 1932.

Possibility of Canada losing its preference on the United Kingdom apple market amounting to about $1.50 a barrel, was raised by campaigners during last summer's provincial election in Nova Scotia.

Revenue Minister Isley, Nova Scotia's representative in the Dominion cabinet, told the electors no agreement had been entered on involving sacrifices of the preference and reminded them the Ottawa agreement had been extended during the last session of Parliament until the fall of 1940.

MUNITIONS CACHE FOUND IN PARIS AS PLOTTERS ROUNDED UP

(Continued from Page 1)

terranean chambers, were among the contraband material seized in alleged Cagoulard arsenals.

Those arrested were Rene Anceaux, a wealthy Dieppe contractor; Gaston Jussereau, proprietor of an apparently sleepy little family boarding house which inquiry proved to be honeycombed with underground passages concealing great stores of explosives and munitions; Robert de la Motte de St. Pierre, a well-to-do young Parisian, and Fernand Jakubiez, Joseph Vaselin and Louis Mollicone.

Evidence gathered by police was turned over last night to Examining Magistrate Beteille at Dieppe. He issued a large number of warrants and new arrests were expected.

Anceaux was believed to be a technical executive in one of the "Leagues of Secret Defence," which comprise subsidiaries of La Cagoule.

DIVIDENDS

Stuart Oil, preferred, 20 cents, payable December 1 to shareholders of record November 16.

Canada Vinegars, 30 cents, payable December 1 to shareholders of record November 20.

DIVIDENDS

Dominion Coal Company, 6 per cent preferred, 28 cents payable January 3 to shareholders of record December 15.

Gunnar Gold Mines, 3 cents, payable December 15 to shareholders of record December 1.

FURS
Smartest New Styles
Moderate Prices
Malleks Limited
Ready-to-Wear and FURS
1212 DOUGLAS ST. E 1623

Grocery Prices, With Exceptions Noted, Effective Wednesday, November 17, to Saturday, November 20, Inclusive

SAFEWAY and PIGGLY WIGGLY

FRIDAY AND SATURDAY ONLY, NOVEMBER 19-20

Bakeasy Shortening, Burns', 1-lb. carton (limit 2) 10c
Catsup Libby's Tomato, 12-oz. bottle 13c
Oxydol Large pkg. (limit 1), each 17c
Tomato Juice Libby's, 10½-oz. tin (limit 6) 3 for 11c
Marmalade Aylmer, Orange, 32-oz. jar (limit 2) 21c
Bacon Sliced Side, ½-lb. Cellophane pkg 15c
Shredded Wheat (Limit 3) 3 for 23c

PINEAPPLE—Crawford, 1¼ tins 3 for 25c
PLUMS—Aylmer, 17-oz. tin, each 10c
CORN—Del Maize, 17-oz. tin, each 10c
PEAS—Royal City, sieve 5, No. 2 tins, each 9c
PORK AND BEANS—Libby's, 21-oz. tin, each 9c
TUNA, Furoca, solid light meat, ¼ tins 2 for 15c
SALMON—Horseshoe, ½s tin, each 15c
MUSTARD—Libby's Prepared, 6-oz. jar, each 8c
KETCHUP—Heinz Tomato, large bottle, each 20c
CHEESE—Chateau, Plain or Pimento, ½-lb. 15c
TEA—Blue Ribbon, per lb 49c
CORN FLAKES—Quaker, pkg., each 8c
SOUP MIX—Avion 2 lbs. 15c
WHITE BEANS—new crop 3 lbs. 15c
OLD DUTCH CLEANSER 3 tins 25c
CARBOLIC SOAP—Jergen's, bar, each 4c

FRUITS AND VEGETABLES
ORANGES SUNKIST, New Crop family size, doz 23c
GRAPEFRUIT No-needa-sugar large size 6 for 17c
LEMONS for that cold, doz 19c
APPLES MAC-REDS Winter Bananas 6 lbs. 25c
EAT AN APPLE A DAY
SWEET POTATOES 3 lbs. 15c
POTATOES Local Burbanks 10 lbs. 17c
Head Lettuce LARGE SOLID HEADS 2 for 9c
New Season Sweet Mandarin Oranges, box 69c

BUTTER Alberta First Grade 3 lbs. $1.00
FLOUR Airway, 24-lb. sack (limit 1) each $1.10
HONEY Manitoba, 4½-lb. tin, each 45c
EAGLE BRAND The Magic Milk FREE MOLLY MAGIC PARTY BOOK WITH PURCHASE OF 2 CANS 18c each

BAKING SUPPLIES
RAISINS—Australian Seedless 2 lbs. 23c
CURRANTS—Australian recleaned 2 lbs. 21c
PEEL—Woodlands, cut, mixed, ½-lb 14c
GLACE CHERRIES—6-oz. pkg., each 17c
WALNUT PIECES—light, per lb 25c
DATES—Sairs, unpitted 2 lbs. 13c

COFFEE AIRWAY Per lb. 29c
TEA MAX-I-MUM Per lb. 45c
SUGAR B.C. GRANULATED 20 lbs. $1.28 10 lbs. 67c
PRUNES SUNSWEET Extra large, lb. pkg. 12c

Cottage Rolls lb. 23c
Chopped Suet lb. 18c
Sliced Bacon ½-lb. 15c
POT ROASTS, lb. 8c
Hamburger or LIVER, lb. 8c
MUTTON SHOULDERS, lb., 10c Ribs or Loins
PORK SHOULDERS, lb., 13c

ROASTS
RUMP
SIRLOIN PIN BONE
WING RIBS
VEAL ROASTS
LEAN PORK ROASTS
SHOULDERS LAMB
lb. 15c

Safeway Stores Limited We Reserve the Right to Limit Quantities Piggly Wiggly (Canadian) Limited

Just Say "Charge It"
Evening Dresses
and
Evening Wraps
To Wear to the Saanich Police Ball, Friday Night
$6.95 to $29.75
Plume Shop Ltd.
747 YATES STREET

"Build B.C. Payrolls"
Rich, Fresh and Pure

One reason why Pacific Milk so easily retains its richness, freshness and flavor is the protection given by the vacuum seal. When a tin is opened, the milk is perfectly pure.
Pacific Milk
Irradiated of Course

U.S. Deficit Goes Above $700,000,000

WASHINGTON (AP) — The United States federal deficit climbed above the $700,000,000 mark in the first four and a half months of the fiscal year which began July 1, a Treasury statement shows.

On November 15, expenditures had exceeded income by $702,238,089.

SUIT FAILS

TORONTO (CP)—Toronto has had its first case of a motorist suing a pedestrian for damages—and the pedestrian won. A jury under Mr. Justice F. D. Hogg Wednesday dismissed the action of Mrs. Jean Wagman, Toronto, against William J. Lockard, Parry Sound, for $10,000 damages. She claimed her arm was broken when she reached out her car window to ward off the pedestrian who had almost walked into the vehicle.

Poison ivy is one of America's native plants.

Tea Wagon
An indispensable aid when serving tea or using at meals—saves hundreds of steps. Solid walnut, double shelf, removable tray and cutlery drawer 22.50
Standard Furniture
737 YATES STREET

New Winner In Wheat Contest

F. Paverly Beats Neighbor Herman Trelle For Title at Toronto Fair

TORONTO (CP) — Herman Trelle of Wembley, Alta., four times winner of the world's wheat king title at the Chicago International Fair, failed to win first place in spring wheat competition at the Royal Winter Fair here, officials announced Wednesday. Mr. Trelle's customary place at the top of the class was taken by a Wembley neighbor, Fred Paverly.

The competition, limited to grain grown west of Fort William, but still symbolic of Canadian supremacy, attracted a near-record entry. Mr. Paverly displayed Reward wheat, while Mr. Trelle's entry, which placed second, was Marquis. H. G. Neufield of Codette, Sask., was third.

In previous years Trelle displayed Reward wheat, but this year switched to Marquis out of respect for the late Sir Charles Saunders, developer of the Marquis variety.

In the division of garden or canning peas, Pearson Brothers, Vernon, B.C., won first prize.

Wage Increase Coming at Trail

Consolidated Mining and Smelting Co. Also to Give Christmas Bonus

TRAIL, B.C. (CP)—Employees of the Consolidated Mining and Smelting Company of Canada today looked forward to January 1, when a general basic wage increase of 25 cents a day will be put in effect.

The increase was announced Wednesday by S. G. Blaylock, vice-president and general manager.

Mr. Blaylock said at the same time the company would distribute a $50 Christmas bonus to all married men in its employ more than a year, and a $35 bonus to single men. Workers who have been with the company between six months and a year will be given a bonus half as large.

Man Murdered In Minneapolis

MINNEAPOLIS (AP)—Patrick J. Corcoran, secretary-treasurer of the teamsters' joint council and a leader in Minneapolis labor circles, was found slain near his home late Wednesday night.

Assistant Coroner A. N. Russeth said the man's skull was fractured and that there was a bullet wound in one ear.

A relative of the slain labor leader said Corcoran had confided he had been slugged and shot last Saturday in a previous attempt on his life, but had not divulged details.

Scholarship For Vancouver Man

CAMBRIDGE, Mass. (CP)—Harvard University announced Wednesday the Hennen Jennings Scholarship, valued at $500, had been awarded to Duncan A. McNaughton of Vancouver for his geological research. McNaughton, the son of Mr. and Mrs. A. L. McNaughton of Vancouver has been working with the Canadian Geological Survey with headquarters at Ottawa, for the past three years.

BRITISH AIR FIRMS SCORED

R. Perkins Tells Commons Equipment Out-of-date; Ministry Investigates

LONDON (CP)—Robert Perkins, Conservative, Wednesday attacked British air transport firms, particularly the Imperial Airways, for "endangering" Great Britain's air prestige by failing to keep equipment up to date.

He moved in the House of Commons that: "This House is of the opinion that a public inquiry should be held to review the present situation of British civil aviation and to make recommendations."

The motion was talked out, without division, after Lieut.-Col. A. J. Muirhead, air undersecretary, had promised the Air Ministry would carefully examine Mr. Perkins' charges and would discuss with government members who are on the board of directors of Imperial Airways the question of the company's relations with its personnel.

"LAUGHING STOCK"

Mr. Perkins, a director of several engineering companies, declared British planes were the laughing stock of Americans, Germans and "even the Dutch."

"I want British aviation to lead the world, just as British shipping does," he said. "Imperial Airways had to buy American and German machines. Airmail has left Croydon (London's great airport) in American and German machines, although British pilots were employed.

"The new airways just being opened up across Canada had to be equipped with American machines. The South African services recently ordered 22 German machines. Australia has ordered a trial machine from America. Unless the Air Ministry wakes up to the seriousness of the position, British civil aircraft will lose the whole Empire market

Rear-Admiral Sir Murray Sueter, Conservative, opposed a public investigation as inopportune. He urged the House not to take up a position that might destroy confidence of the Dominions in British commercial flying.

Lieut.-Col. Muirhead, in promising a departmental investigation, said it was impossible for the government to conduct the business of the Imperial Airways Company, "and the government will not go into the specific grievances of individual pilots or into recognition of a particular union."

PURCHASE EXPLAINED

OTTAWA (CP) — Purchase of United States machines for Trans-Canada Airways, referred to during a London House of Commons debate Wednesday, was necessary, because of the impossibility of getting delivery of the necessary equipment from Empire sources.

It was explained by Transport Minister Howe, when organization of the Canadian coast-to-coast system started early this year, that due to the situation in the aircraft industry the machines would have to be purchased in the United States.

Imperial Airways Wednesday announced in London the resignation of its staff manager for the past four years, Air Vice-marshal Sir Tom Ince Webb-Bowen. The resignation was said to be "on personal grounds."

The line has been engaged in a dispute with its pilots over recognition of collective bargaining.

ESTATE DUTIES TOTAL IS GREAT

TORONTO (CP)—The Ontario government, driving to collect allegedly unpaid succession duties and preparing now for a special Legislature session to remedy defects in the act that caused investigations to be held up, collected $15,994,350.80 in such duties in the fiscal year ended last March 31.

This total, shown in the public accounts for the fiscal year released Wednesday, compared with $12,000,000 for the fiscal year ended March 31, 1936.

Collectors reached into the United States for $410,254.88. They obtained $138,001.41 in other provinces, $69,127.88 in Great Britain and $8,476.42 in other countries.

New Faces In The House

First member for Vancouver-Point Grey was formerly Cabinet Minister

R. L. MAITLAND, K.C.

first member in the Provincial Legislature for Vancouver-Point Grey, was born in Ingersoll, Ontario, in 1889, and came to British Columbia when a year old. As soon as he left school he studied law in Vancouver, and was called to the bar of British Columbia in 1913. He was a member of the Tolmie cabinet from 1928 to 1933, being minister without portfolio. He is married, and has two sons and two daughters. He is well known as a public speaker, and is almost as familiar on the streets and in the clubs of Victoria as he is in Vancouver. He is a leading Gyro of the Terminal City, and is active in other club circles.

Man Confesses Murder in 1935

ST. GEORGE, Utah (AP)—From lips locked three years, Charles Bosshardt loosed today a bizarre story that he killed a man, then married the victim's widow—who did not know her husband was dead—to atone for his crime.

From a jail cell at Salt Lake City, 33-year-old George Schaefer, confirmed Bosshardt's story of killing Spencer Malan, March 17, 1935, in a ranch fight, and of Bosshardt's subsequent marriage to Mrs. Malan, Schaefer's sister.

And at the ranch, scene of the killing, near Enterprise, 25 miles northwest of here, Mrs. Bosshardt nervously stroked the hair of her 11-year-old son—Malan's son—and told Sheriff Atone B. Prince she always had believed her first husband deserted her.

Bosshardt, 25, and Schaefer said they threw the body into an old well. Deputies climbing down 110 feet into the hole discovered a cave-in had buried the bottom in 25 feet of earth. It may take several days to remove the debris.

Cold Weather Ends Road Work

REVELSTOKE, B.C. (CP)—Three of the five construction camps on the Big Bend section of the trans-Canada Highway near here have been closed and work at the other two has been seriously curtailed by winter weather.

The latter camps are expected to close within a few days, but work will continue for about a month on a three-mile section of the highway between here and Columbia canyon, Public Works Department spokesmen said.

Dionnes to Have Special School

NEW YORK (CP)—When the Dionne quintuplets reach school-age, possibly in a year and a half when they will be five, they will learn their ABC's in a classroom built with the money their fame has brought them.

Dr. Allan Roy Dafoe, here on a combination business-pleasure trip, said yesterday their education would be interfered with if they went to a regular school like other children. He told a press conference that because the five little sisters of Callander, Ont., "are in the same class as the British princesses, fated to live in the spotlight all their lives," they would have to be educated by private tutors.

However, neighborhood kiddies might be brought into the little Dafoe school-house now and then. That would be a part of the plan the stocky, white-haired physician-in-waiting to the quints envisages as a means of getting Cecile, Yvonne and the rest "away from themselves."

"They must rub shoulders with the world, by playing regularly with other children, for instance. That will come in perhaps two years."

Students Join In Boycott Plan

TORONTO (CP) — Japanese goods have been boycotted by members of the Student Peace Action Committee at the University of Toronto, it was announced Wednesday. The committee is asking endorsation from Dr. H. J. Cody, university president, and from Lieutenant-Governor H. A. Bruce.

Co-ed members of the committee say they will wear cotton stockings, even to dances, before they will buy hosiery made of Japanese silk.

Irish Expecting Early Election

DUBLIN (AP) — President Eamon de Valera of the Irish Free State is planning a general election to seek an absolute majority in the Dail Eireann, according to Minister of Commerce, Sean Lemass.

The last general election, July 1, gave De Valera 69 members, William T. Cosgrave's opposition party 48, Labor 13 and independents 8. Since then one De Valera adherent had died.

Man Long Free Confesses Break

CHICAGO (AP)—In 1904 a 16-year-old boy and his companion knocked the locks off some gum-vending machines in a Pennsylvania railroad station and took $30 in coins.

The boy was caught and sentenced to three and a half years in prison. One night six months later he and accomplices cut a hole in the roof and scrambled to freedom.

Tuesday, Harry Burns, 49, respected citizen and father of eight children, surrendered to police. He still owed the state three years, he said, and he wanted to settle the score.

Burns told detectives he had hidden out for a year after his escape, then come to Chicago, got a job and married.

"It would be nice if Pennsylvania would wipe my slate clean and let me stay in Chicago," Burns said in his cell where he was being held today pending word from Sunbury, Pa., authorities. "But I had to tell. I had to get it off my mind."

Established 1901
Angus Campbell & Co. Ltd
1008 GOVERNMENT ST.
NEW TAILORED ALL-WOOL
FLANNEL DRESSING GOWNS
$5.95 TO $15.95

CANADA'S DEATH RATE 9.7 PER 1,000

OTTAWA (CP)—Canada's 1936 death roll was 106,617, according to preliminary figures published in the annual report of the National Health Department Wednesday. This represented a ratio of 9.7 per 1,000 of population.

The highest rate was in Prince Edward Island, 11.1, and the lowest in Saskatchewan, 6.7. In British Columbia the rate was 9.6.

Total number of deaths in Canada of children under one year was 14,508, or a rate of 66 per 1,000 live births. This was lower than 1935, when the rate was 71.

Deaths from cancer increased from 11,156 in 1925 to 11,652. In Ontario the deaths numbered 4,438 and in Quebec 2,938. Tuberculosis accounted for 6,745 deaths, and all forms of pneumonia 7,266. Fatalities from motor accidents numbered 1,277.

Production Is Near 1929 Peak

EDMONTON (CP) — Industrial production in Canada this year will equal or exceed the peak total of 1929, Frank C. Brown of Vancouver, president of the Canadian Manufacturers' Association, predicted in an interview here Wednesday.

FREE GIFT SENSATION
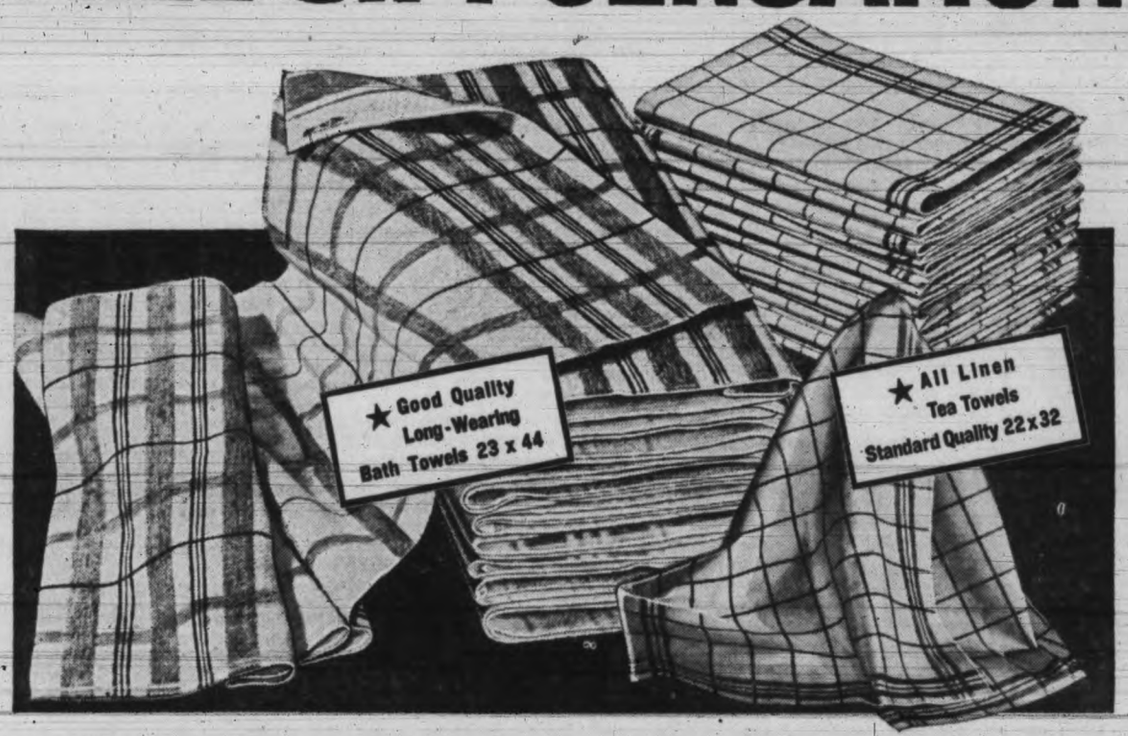

FREE BATH TOWELS
AND
LINEN TEA TOWELS
FOR SUNLIGHT SOAP CARTON ENDS

Here is Sunlight's Free Gift Offer to the housewives of Canada — fine quality towels you'll like and as many as you want — Free! A strongly woven Bath Towel, in smart colour patterns, selected by our style experts, standard size, specially absorbent, welcome in any home, size 23" x 44".

The Tea Towel is heavy weight, standard quality all Linen, attractive check design, hemmed, full size 22" x 32". Every home needs them.

HOW TO GET YOUR FREE TOWELS

Save 20 Sunlight carton ends, THE END PRINTED IN ENGLISH ONLY—just 20 bars of Sunlight to buy—for an all Linen Tea Towel or 30 for a Bath Towel and take them to our nearest Depot at:

VICTORIA, B.C.:
Pet Shop, 1412 Douglas St.

VANCOUVER, B.C.:
Alexander Marshall and Co., 308 Georgia St. E.

If you cannot call for your Towel, send your carton ends parcel post to: LEVER BROTHERS LIMITED, BOX No. 4, VANCOUVER.

Do not enclose a letter in your parcel. Do not seal, simply tie with string and include a slip of paper containing the following information:
(1) Name and address in BLOCK LETTERS.
(2) Number of carton ends enclosed.
(3) Gift required.

SAVE THE ENDS PRINTED IN ENGLISH ONLY

SUNLIGHT SOAP

Lever Brothers Limited
By Appointment
to Their Excellencies
the Governor General
and the Lady Tweedsmuir.

The Sunlight $5,000 Guarantee of Purity is your Protection

THIS OFFER OPEN UNTIL MAY 31st, 1938

Why you should buy Johnson's Wax today...
FOR FLOORS, FURNITURE, WOODWORK

1. TO SAVE WORK
Johnson's Wax spreads a glowing shield of beauty over floors and linoleum. Prevents Floor Pox (ugly, worn patches), seals out dirt and germs. Abolishes floor-scrubbing!

2. TO CUT DUSTING ½
Dust slides right off a waxed surface. Johnson's Wax gives a gleaming luster to all furniture. The long-wearing polish protects against scratches and stains.

3. TO WARD OFF FINGER SMUDGES
No more struggle to keep woodwork clean. Wax your door frames and window sills with Johnson's Wax so fingerprints and dirt can be easily wiped away.

JOHNSON'S WAX
S. C. JOHNSON & SON, LTD., Brantford, Ontario

Victoria Daily Times

THURSDAY, NOVEMBER 18, 1937

Published Every Afternoon Except Sunday by TIMES PRINTING AND PUBLISHING CO. LTD. Offices—Corner Broad and Fort Streets

Business Office (Advertising) ... Phone E mpire 4175
Circulation ... Phone E mpire 7522
News Editors and Reporters ... Phone E mpire 7177

SUBSCRIPTION RATES

City Delivery ... $1 per month
By mail (exclusive of city)—Canada, Great Britain and United States ... $6 per annum
To France, Belgium, etc. ... $1 per month

No Mere Flag-waver

HON. IAN MACKENZIE COMES TO VICtoria as Canada's first post-war Minister of Defence to get action in defence matters.

Others may wave the flag, but it has remained for Mr. Mackenzie and his associates in the Liberal government at Ottawa to show an understanding of the defence need of this area. More important, they are the first to do anything about it. They are overcoming our vulnerability by providing adequate defence at the entrance to the Straits of Juan de Fuca and at the channels at the north end of this island. The importance Mr. Mackenzie's department attaches to this as a strategic area may be sensed from the fact that the country's largest defence undertakings are centred right here.

It is doubly fitting that Mr. Mackenzie should be here to speak in this campaign. First, as British Columbia's minister in the federal cabinet, Victoria is part of his field. We welcome him because, although elected from a mainland constituency, he has never been parochial. He has always shown himself imbued with the sense of his province-wide responsibility.

A second reason why it is fitting he should appear before us in this campaign lies in the fact of the vital interest Victoria has in the defence policy to which he, as the responsible minister, committed the country and which we here have reason to know he is pushing ahead with all vigor.

A by-election is traditionally accepted as an occasion for testing public sentiment on government policies. Mr. Mackenzie asks Victoria's approval of his vigorous defence policy. We think Victoria is decidedly in favor of it. If that be the case, Victoria can only record such support by voting for Mr. Mayhew, the candidate who is supporting Mr. Mackenzie and his policies.

Thus, will Victoria let all Canada know that the area most concerned approves of the defence programme now under way and, at the same time, strengthen Mr. Mackenzie's hand at Ottawa in continuing with such a programme.

Workers: This Is Your Affair

ONE OF THE OUTSTANDING FACTORS which the workers of this constituency would do well to bear in mind during the by-election campaign now in full swing is that upon continually increasing trade depend the security of their wages and their well-being generally.

The more Canada sells to and buys from the 70 odd nations with whom she trades the greater will be the demand for the services which her workers have for sale. When our external trade turnover drops, the welfare of the workers suffers. In other words, every $100,000,000 worth of new business Canada can promote outside her own borders will assist in absorbing more idle workers in gainful employment.

Five years of Bennett rule and Bennett tariff hindrances to the flow of trade and commerce between this country and her customers, near and far, produced the most disastrous period of economic stress in the history of the Dominion.

In two years of government under Mackenzie King, the country's external business has increased by $600,000,000—nearly 45 per cent—and the unemployed army has decreased in the same two years by nearly 220,000.

It is thus in the workers' own interests to see to it that on November 29 they mark their ballots for Mr. Mayhew and so help to assure the government at Ottawa that the majority of the electors of Victoria are solidly behind Mr. King's trade-producing and employment-producing government.

Britain and United States

ACCORDING TO A DISPATCH FROM Washington today the United States and Great Britain have agreed to negotiate for a reciprocal trade pact as a means toward the liberalization of world commerce. This general statement came from Mr. Cordell Hull, United States Secretary of State, while, in the British House of Commons at the same time, Premier Neville Chamberlain made a similar announcement.

These contemplated negotiations, expected to begin within a few weeks, will climax more than a year of exploratory work by representatives of both governments in London and Washington, and, it is generally admitted, they may well be attended by far-reaching economic and political implications. For, while the high priests of protection in Britain—now in office with the largest majority given to any party since the Reform Act of 1832—have been gradually weaning themselves away from post-war trade-restricting policies, it was hardly to be supposed that the two great democracies would come together so soon in what appears to promise a harmonious fiscal atmosphere. Both countries depend upon increasing trade for their economic subsistence. And when Britain is prosperous, so is Canada; while a prosperous United States is of untold benefit to this country.

A Boomerang Argument

CONSERVATIVE SPEAKERS SEEK TO raise an issue over the trade extension agreements being negotiated between Britain and United States, with Canada as a third party bargaining for additional preferences in the American market in connection with the reciprocal preferences under consideration between Britain and United States. It is suggested that in the British-American deals our lumber export trade might suffer.

But the Ottawa government has not received the British negotiator, Mr. George Stirling of the British Board of Trade, with the idea of restricting the markets for British Columbia or other Canadian producers. Such a suggestion is fantastic, especially in view of the record of the present administration in seeking and gaining a progressive widening of the markets for Canadian products. That has been the basis of Liberal government policy and the key to its success in reviving Canadian trade during the last two years.

Even if it were possible to conceive of our export trade being endangered, resort to the argument is destructive to the Conservative candidate's appeal for support in the present by-election. For, irrespective of how Victoria votes, the Liberal government is continuing in office at Ottawa, and will continue in charge of the negotiations with the British and United States representatives. If Victoria sent a Conservative opposition member to Ottawa he would be outside government councils and would have absolutely no influence on government policy. On the other hand, if Victoria elects Mr. Mayhew, he will have a place in the government party councils and his attitude towards this and all other issues will be a factor in determining government policy, especially as such issues affect British Columbia.

And we all know Mr. Mayhew's position on anything having to do with British Columbia's trade.

On The Way Out

COMPILATION OF THE POPULAR vote in the Ontario provincial election indicates that no matter how sincere its leaders may be or how idealistic their aspirations the C.C.F. has no longer any prospect of becoming a party of national importance.

The Ontario vote justifies the conclusion that electors of Canada have, as it was predicted they would, turned back to the old line parties, which have tradition and responsibility behind them, now that the uncertain times of the depression have given way to steady progress and restored confidence throughout the Dominion.

In Ontario the popular vote of the C.C.F. declined from 108,000 to 77,000, whereas the popular vote of the other parties increased. The C.C.F. had one member in the last Legislature, representing Hamilton constituency, and he was defeated. It has only half a dozen members in the House of Commons. Its United Farmer wing, which once constituted the government of Alberta, has been wiped off the boards both federally and provincially.

Compilation by the Canadian Press of the popular vote in the Ontario election on October 6 shows Liberal candidates polled 50.8 per cent of the votes cast and Conservatives 39.9 per cent of the record total of 1,571,431 votes. C.C.F. candidates polled only 4.9 per cent of the total and failed to obtain a single seat in the new Legislature. This was a decrease from 6.9 per cent of the vote in the previous election in which they won one seat.

History has shown that new parties spring up and have a passing wave of popularity during times of depression, only to sink as rapidly as they rose when normalcy is restored. So far as the decline of the C.C.F. in Canada is concerned, it appears a case of history repeating itself.

Notes

A philosophic mind says it is fun to stay in and read during a storm. When it rains, he pores.

Japan will not monopolize China at first. The great heart of some other nation can have the job of caring for the victims.

Each of the nations at Brussels is willing to help stop the war in the Orient by any means that won't get it in wrong with Japan.

Britain has spent, in rearmament, £288,000,000. Moral drawers will find it hard to fit this in with the old saying about "an ounce of prevention."

Among the peace-preservers in some countries may be listed dread of bombs and the uneasy feeling that cannon fodder might start something at home.

REBUILDING THE CIRCLE

From New York Post

In what diplomats call a unilateral repudiation, the Third Reich has broken a long standing international agreement, universally accepted.

Everywhere circles have 360 degrees and right angles 90 degrees. But by government decree, and without consulting any outside powers, the Nazi regime has inflated the right angle to 100 degrees and the circle to 400 degrees.

Circles have been called "perfect" figures, but nothing is so perfect that the genius of the Third Reich cannot gild the lily.

Of course, the action of the Nazi mathematicians isn't as drastic as that of the western legislature which passed a statute declaring the value of pi to be 3 even and not that awkward number 3.1416. The number of degrees in a circle is purely arbitrary and can be any number agreed upon.

Or maybe trigonometry is non-Aryan.

Across the Bay

By BRUCE HUTCHISON

VICTORIANS

MR. HART and Mr. Anscomb are fellow Victorians, both are equally orthodox in their economics and both expect to hold the portfolio of finance after the next provincial election. On Wednesday, the House witnessed the two finance ministers, actual and potential, engaged in their first serious duel—a bloodless, but intense affair fought over the honor of that much-discussed lady, the provincial budget.

For her honor, Mr. Hart will venture much, because he is a gallant Irishman and would never fail a lady in distress. However her reputation may be disparaged in other quarters, Mr. Hart is ever ready to spring to her defence. He sprang so quickly and so often on Wednesday that Mr. Speaker Whittaker had to pound his order bell and Mr. Anscomb had to raise his voice even above its customary bullock's roar to make himself heard at all.

It was all in good temper, however. The fellow-townsmen and finance ministers, present and potential, never get mad at each other. And, to tell the truth, the cause of their battle was very much like that which broke the peace between Tweedledum and Tweedledee. No one was very much interested in it except Tweedledum and Tweedledee, but the spectacle was entertaining enough while it lasted.

The old question of the size of our debt, in fact, was the sole causus belli, as Dr. Weir would say, and on this point Mr. Anscomb and Mr. Hart are exceedingly tender. They will wrangle all day over a few millions, as if we had ever cared about millions in this House. And while they wrangled, both standing and talking at once, and Mr. Speaker pounding his bell, everyone enjoyed the innocent neighborly sport of Victoria immensely. As Mr. Anscomb said, it was unkind of Mr. Speaker to stop it, forcing Mr. Hart to subside, with a grin and obscure fiscal mutterings.

SHOCKING WORD

WELL, said Mr. Anscomb, finally, if the gross debt weren't nearly $200,000,000, it damn soon would be. This horrid word brought Mr. Pattullo indignantly to his feet in a visible state of outrage. He had not been listening to the wrangle, but the profanity had instantly registered and offended him. He demanded that Mr. Speaker reprimand the perpetrator.

Mr. Speaker did so and Mr. Anscomb withdrew the offensive word, remarking that he had got away with it anyway. This offended Mr. Pattullo still more and Mr. Anscomb had to withdraw his damn completely, without reservation. The virgin innocency of the House was safe.

Apart from these brief purple passages, Mr. Anscomb's speech was a rattling good attack on the budget, the best he has ever made and well worthy of a potential finance minister. It was to the point, buttressed with figures and brutal in its treatment of the government.

NOT IN THIS CABINET

NONE of this fizzed on Mr. Pattullo. But when Mr. Anscomb said Mr. Hart should have had the courage to tell the government what it had to do about finance, the Premier replied, with jaw out-thrust, that nobody had that much courage in this government. No one doubted it.

Mr. Henniger, who followed Mr. Anscomb, is an old-timer from Grand Forks, come back after a long holiday. He specializes in a brand of rustic, home-spun humor, prepared with considerable care and labor, and a rough frontier optimism. Let's have a little inflation, says Mr. Henniger. Let's loosen up our expenditures a bit. The financial croakers don't worry him because he heard them years ago and the province is still here despite them. It sounded very simple.

With this financial judgment he combined a detailed and knowledgeable account of his Doukhobor problem and was for treating these people a little more roughly than in the past—a proposal which brought cries of shame from Mr. Winch, the elder, and burbles of amazement and pain from Dr. Telford.

FIRE EATER

DR. TELFORD'S second speech was not as long as his first and not as effective, either. He still spreads his fire too much, scattering it like bird shot in all directions. Unfortunately for him, Mr. Anscomb had anticipated most of his criticism of the budget, which had shocked him more than the seasoned parliamentarians of this place.

On the whole, Dr. Telford was mild and nothing like his advance notices, which had led the House to expect a man who lived on flame and brimstone. He depends chiefly on an amazing cross-indexed library of reference works which litter his desk and are seldom out of his hands. He even produced and quoted from some articles on provincial finance written by this reporter last spring, and demanded that the government deny them if it could. The government said nothing, but to tell the truth, it didn't look very shaken.

Dr. Telford is frankly appalled at the spectacle of this House, but he is inclined to think the Conservatives are worse than the Liberals. If it must be one or the other, he would prefer a Hart to an Anscomb.

Mr. Anscomb smiled, but Mr. Maitland sprang to his feet when Dr. Telford proclaimed that the C.C.F. didn't need a leader, like the sheep of the other parties, because it knew where it was going. Rather sharply, (for Dr. Telford gets in his hair too easily), Mr. Maitland recalled that Dr. Telford himself had moved at the last C.C.F. convention to appoint a leader and that young Mr. Winch, having been named to that post, quickly retired. This caught the doctor rather by surprise, to the unholy joy of the House, but he smiled it off, and was a mile away, his bird shot flying, before Mr. Maitland had taken his seat again.

Every Day
Every Week
Every Month
Every Year

KIRK'S
Nanaimo-Wellington
COAL

Has Been Victoria's Premier Coal for 50 years

Order Yours Today
Our Delivery Is Prompt
"DOES LAST LONGER"

Kirk Coal CO. LTD.
1239 BROAD ST. G 3241

TOUGH ONE TO ANSWER

To the Editor:—Anent Mr. McKelvie and "The Real Issue," which is the heading of an advertisement over Mr. McKelvie's name in The Times of November 17:

Mr. McKelvie invites us to look into the record of Mr. Mackenzie King's government, particularly in relation to the U.S. trade treaty. Very well, let us do so.

Summary of U.S.-Canada trade. 1935-1936:

Canadian imports—

January-November	Inclusive
1935	$301,434,000
1936	351,381,000

Canadian exports—

January-November	Inclusive
1935	$259,551,000
1936	336,802,000

Therefore, in the only trade treaty year in which figures are complete, our imports increased by $49,947,000. But our exports increased by $75,251,000!

Mr. McKelvie says that Mr. Bennett would not sign a treaty because it was unfair to Canada. Can Mr. McKelvie feel that what is tantamount to a gift to Canada of $25,304,000 is unfair to Canada?

We don't think so. That is why all citizens who look into the record will vote for R. W. Mayhew.

C. B. McINTOSH.
2325 Dunlevy Street, Oak Bay.

WHAT HAS IT GOT US?

To the Editor:—The arguments of the Conservative candidate are as inconsistent as his stand on the West Coast Road and the Alaska Highway. He does not appear to know it, but he is not running as the only candidate for British Columbia but to represent the electoral seat of Victoria. As a matter of fact, the majority of federal seats are looked after by Liberals, and looked after by them very well. Victoria has been a Conservative seat for the last 30 years, and what has that got it from the Conservative governments? Just exactly nothing—except a lot of broken promises, and that is all we will ever get from Mr. McKelvie.

He does not appear to know that right now the British Government is conferring with the United States with regard to granting him preferences on lumber, metals, canned fish and agricultural products. But I suppose he thinks that if he is elected Mr. Chamberlain will call him at once to London to get his advice on the matter.

The real issue is, and the only issue is, whom do you want to represent you at Ottawa; a loyal, tried and true Victoria citizen such as Mr. Mayhew, or the untried visionary, Mr. McKelvie.

V. MARVIN.

Better English

By D. C. WILLIAMS

1. What is wrong with this sentence? "This is the same weather we had last November."

2. What is the correct pronunciation of "massage"?

3. Which one of these words is misspelled? Erand, erudition, equivalence.

4. What does the word "devious" mean?

5. What is a word beginning with fa that means "to make easy or less difficult"?

ANSWERS

1. Say, "This is the same kind of weather," or, "This weather is similar to that of last November." 2 Pronounce ma-sazh, first a as in ask unstressed, second a as in ah, accent last syllable. 3. Errand. 4. Out of a straight line; winding. "There are devious paths that one may choose." 5. Facilitate.

Parallel Thoughts

Talk no more so exceeding proudly: let not arrogance come out of your mouth; for the Lord is a God of knowledge, and by Him actions are weighed.—I Samuel 2:3.

Many a man's tongue shakes out his master's undoing.—Shakespeare.

Spencer's Groceteria

The Best Place to Shop — Week-end Prices

CASH AND CARRY

Fether-lite Pancake Flour, per pkt 13c
Jell-O, all flavors (limit 6), per pkt 5c
Sherriff's Fancy Free, Lushus or Sweet Mystery 2 pkts. 15c
Dr. Jackson's Roman Meal, Bekus or Lishus, per pkt 29c
3 pkts. Kellogg's Corn Flakes and 1 glass bowl; all for 27c (While quantity lasts.)
Quick Quaker Oats, large pkt 20c
Sugar Crisp Corn Flakes 2 pkts. 15c
Purity Salt, per shaker 5c
Maple Leaf or Robin Hood Bread Flour, 49-lb. sack $2.19
Carnation Wheat Flakes, per pkt 33c
Red River Cereal, per pkt. 23c and 45c
Robin Hood Rolled Oats, 6-lb. cotton sack 33c
Kellogg's All-Bran, large pkt 19c
McKay's Cream of Barley, per pkt 33c

Spencer's or Nabob Jelly Powder, all flavors, per pkt 4c
Anna Lee Scott's Cake Flour, pkt 32c
Shredded Wheat Biscuits— 3 pkts. 25c (Limit 3)
Purity Cracked Wheat, 2-lb. pkt 18c
Purity Wheatlets, 2-lb. pkt 18c
Libby's Tomato Catsup, bottle 14c
B.C. Granulated Sugar— 20-lb. cotton sack $1.28; 10-lb. cotton sack 67c
Pacific, St. Charles, Nestle's or Carnation Milk, large 2 tins 19c
SPENCER'S MALT SPECIAL 1 tin malt, sugar hops, yeast and gelatine; all for $1.30
Robin Hood Quick Oats, large carton 18c
Devon Lass Cream, per tin 15c
Libby's Vegetable or Tomato Soup, at 4 tins 27c

Libby's Deep Brown Beans with Pork, Vegetarian Beans, and Kidney Beans per tin 12c
Libby's Mincemeat, 16-oz. jar 19c
SPENCER'S TEA AND COFFEE GREAT VALUE
Rich Family Tea, per lb 55c
Breakfast Tea, 1-lb. pkt 43c
Quality Tea, 1-lb. pkt 38c
Bulk Tea, 3-lb. bag $1.00
Mate Tea, the perfect health Tea, per lb $1.00
Fresh Roasted Coffee, lb. 35c 25c 23c
Diamond "S" Coffee, 1-lb. tin 37c
British Prize Coffee, lb 45c
Todd's Horseshoe Salmon, ½s, per tin 15c
Todd's Tiger Salmon, ½s, per tin 12c
Cute Salmon, ½s, per tin 5c
Saanich Clams, tall tin 13c
Brunswick Chicken Haddie— 2 tins 25c

We Have Jameson's Tea, Coffee, Spices and Essences of All Kinds

Bright's Tomato Juice, 25-oz. tin 9c
Oxo Cubes, large tin 19c
King Coronation Matches, pkt of 36 boxes, per pkt. 31c
Eddy's Comet Matches, packet of 12 boxes 9c
Britl-Tack Rye Bread, per pkt 12c
Red Arrow Sodas, large pkt 21c
Crax, per pkt 14c
Furuco Tuna Flakes, ½s, per tin 10c
Brentwood Green Peas 3 tins 25c
Country Kist Bantam Corn 3 tins 25c
Jell-O Chocolate Pudding 2 pkts. 15c

We Have the Finest Assortment Possible of Groceries, Canned Fruit, Vegetables, Fruit Juices, New Season's Currants, Raisins, Nuts and Peel—Come in and Look Around

Campbell's Tomato Soup 3 tins 25c
Nabob Cut Green Beans, per tin 10c
Lunchour Cut Green Beans 3 tins 25c
Royal City or Nabob Tomatoes, large tin 10c
B.C. Greengages, 2s, sqt. 3 tins 25c
B.C. Preserved Pears, Peaches or Apricots 2 tins 25c
Singapore Pineapple, slices, crushed or cubes 3 tins 25c
Campbell's or Libby's Spaghetti and Cheese 3 tins 25c
Libby's Tomato Juice, 25½-oz. tin 10c; 14½-oz. tin 7c; 10½-oz. tin 5c
K-9 Dog Food 3 tins 25c

Salad Dressing and Relish Spread of All Kinds

Ready Cut Macaroni, 2-lb. bag 14c
Nabob Pure Strawberry Jam, 4-lb. tin 49c
Nabob Pure Raspberry Jam, 4-lb. tin 49c
Columbia Pure Apricot Jam, 4-lb. tin 37c
Aylmer or Nabob Marmalade, 4-lb. tin 39c
Manitoba Pure Honey, 4½-lb. tin 45c
Happyvale Pickles, sour or sweet, large 28½-oz. jar 25c
Clark's Tomato Catsup, per bottle 14c
Biscuit Specials
Ormond's Party Assorted, lb 22c
Christie's Dandy Assorted, lb 21c
Weston's Petit Beurre, lb 21c
Coco Bar, per lb 21c
Christie's Ritz, per pkt 16c
Dutch Cocoa, 1-lb. bag 10c
Nabob Damson or Greengage Jam, 4-lb. tin 35c
Floating Castile Soap— 10 cakes 25c
Old Dutch Cleanser 3 tins 25c
Classic Cleanser 2 tins 11c
P. & G. or Royal Crown Soap (limit 3 each) 3 bars 10c
Lifebuoy Soap 3 bars 19c
Lux Toilet Soap, per cake 5c
Sunlight Soap (limit 6), per bar 5c
Baker's Cocoa, 1-lb. tin 25c
Cowan's Breakfast Cocoa, 1-lb. tin 27c
Mother's All-Occasion Cocoa, 2-lb. tin 29c
Jameson's Cocoa, 1-lb. carton 19c
El Rancho Corned Beef, per tin 11c
Clark's Assorted Soups 2 tins 15c
Princess Oysters, per tin 13c
1 pkt. Swans Down Flour and tin Calumet Baking Powder; both for 31c
Toddy, ½-lb. tin free with 1 lb 39c
Heinz Specials
Vinegar — Malt, white or cider, 16½-oz. bottle 14c
Cooked Spaghetti or Cooked Macaroni, medium 2 tins 27c
Cream Tomato Soup, small tins, at 3 for 25c
Soups, all kinds except Consomme and Turtle, medium tins, at 2 for 27c

DAVID SPENCER LIMITED

MEASUREMENT OF SPACE TOLD

Prof. D. Buchanan of U.B.C. Addresses Astronomical Society Here

An instructive address on mathematical calculations pertaining to the measurement of the solar system was given by Professor D. Buchanan, head of the department of mathematics and dean of arts and science at the University of British Columbia, at the regular meeting of the Astronomical Society last night in the Y.W.C.A.

The first part of the lecture dealt with the process of measuring the distance of the earth to the moon. Although expressed in geometrical terms, the explanation of the process was illustrated by means of diagrams. The succeeding parts of the address were explained in a like manner and illustrated in the same way.

In giving the reason for his involved address, the speaker said jokingly it was only in retaliation to Victoria speakers who went to Vancouver and delivered lectures of the same nature to the Astronomical Society there. He is at the present time honorary president of the mainland branch.

PHENOMENON

During the course of the lecture, Professor Buchannan remarked on the strange phenomenon of the particles of matter which hovered in space beyond the sun and in the same plane as the sun and the earth.

When questioned about the limit of space, at the conclusion of his lecture, the speaker touched on the theory of Einstein on the same subject. He briefly described the latter's universe theory and remarked it was noted more for its succinctness than its clarity.

Previous to the main lecture of the evening, James Smith, of the staff of Esquimalt High School, interestingly described the workings of a spectroscope.

The next meeting of the society, which will be the annual meeting, will be held on December 8.

Asks Action On Trade Treaties

Anscomb Declares House Should Go on Record Opposing Change

Herbert Anscomb, Conservative, Victoria, called on the British Columbia Legislature yesterday to advise Prime Minister Mackenzie King that it will not stand for any changes in the Ottawa trade agreements.

"We know we have no friends at Ottawa because all members of the cabinet except one voted against the agreements, but we should let him know we will fight in a very determined manner to see they are retained as they are," he said.

Demanding the provincial government cut down on its "squandering of public money" and seize the present opportunity of record revenues to balance the budget, Mr. Anscomb advocated an independent board of trustees to administer the British Columbia sinking funds, a federal non-political loan council to control borrowings of the province and a definite fixed policy of prohibiting further debt increases except in the case of national disaster.

"It is futile and absurd for any government to continue on the plan that this government is following," he declared. "If we cannot pay our way with revenue the greatest in history how do we ever hope to do so in a period of depression or semi-depression? The government must make drastic economies in the expenses of administration."

Mr. Anscomb insisted that the cost of direct relief and the full sinking fund requirements must be paid out of current revenue before the budget could be regarded as balanced.

AID MUNICIPALITIES

He urged financial aid for municipalities and roundly criticized the Finance Minister for not unloading Alberta, Burnaby, North Vancouver and similar securities held by the Workmen's Compensation Board when it became evident they might default.

Mr. Anscomb claimed the provincial balance-sheet showed a false position. For one thing it carried the P.G.E. Railway as an asset of $78,000,000, when various governments had been unable to dispose of it at one-third of this figure. Instead of a surplus of $18,000,000 in the balance-sheet there was really a deficit of perhaps $40,000,000 or $50,000,000.

The Victoria member answered the criticism of the Minister of Finance on his claim during the election that the debt of British Columbia was $200,000,000. He had always used the word "approximately," he said, and the government admitted a gross debt of $187,000,000 without even counting contingent liabilities. It was not correct to deduct the $36,000,000 sinking funds and take the net debt figure, because no one could state specifically what the sinking fund securities were worth. Mr. Anscomb criticized The Victoria Daily Times for bulletining a report that Dr. Frank Patterson, Conservative leader, had used the net debt figure in the closing days of the campaign.

CLEAN FALSE TEETH—GET RID OF STAINS

New Easy Way—No Brushing

Stera-Kleen, amazing new discovery, removes blackest stains, tarnish, tartar like magic. Just put false teeth or bridges in a glass of water and add Stera-Kleen powder. No messy brushing. Recommended by dentists—approved by Good Housekeeping. At all druggists. Money back if not delighted.

Tourist Praise And Criticism

The following comments have been received by the Victoria and Island Publicity Bureau from tourists who visited Victoria during the summer:

"Better highways would do a great deal for the island."

"Attracted most by scenery; nothing gra cer in Europe."

"Everyone most courteous and helpful."

"Some disagreeable road conditions; gravel took paint off new car."

"Spent 10 days on island and $400; $100 on clothing."

"Highways fair; a little too narrow."

"Attitude of people could not be improved."

"We spent two weeks in Alberta, and if you think your roads are poor try Alberta in rainy season, then you'll think yours are made of glass."

"Stayed two days and spent $22.50."

"There should be more facilities for dancing, at least on Saturday nights, and such dancing should be permitted until 1 a.m."

"Stayed 10 days and spent $350."

"Take the kinks out of the Island Highway as soon as financially possible."

"Have no criticisms whatever to make."

"Stayed three days and spent $50."

"Always heard it was a beautiful island, and am happy to say we found it most attractive."

"Very impressed by uniform friendliness and courtesy of your people."

"Directional signs and condition of highways, as compared with States, poor."

"Stayed five days and spent $50."

"Your drivers should realize a left-hand turn should be made from the inside lane, and a right-hand turn from the curb lane."

"We saw a handful of men with wheelbarrows and a small truck or two, but you cannot expect to build roads with such equipment."

"I never met such courteous, kindly, co-operative people in my life."

To avoid glare from blackboards in a schoolroom, the boards should have a dull surface.

Pure platinum can be drawn into wire 100,000th of an inch in diameter.

Spencer Foods

FRIDAY VALUES — CASH AND CARRY

MEATS — AS CUT IN CASE

Prime Beef

Blade Roasts, lb., 11¢; Cross Rib Roasts, lb. 13¢
Rolled Rib Roasts, lb., 15¢; Rolled Pot Roasts, lb. 13¢
Rump Roasts, lb., 18¢-17¢; Sirloin Tip Roasts, lb., 18¢-16¢
Shoulder Steak, lb., 11¢; Round Steak, lb. 16¢

Quality Mutton

Shoulders, lb., 9¢; Legs, whole, lb., 15¢; Breasts, lb. 8¢

Milk-fed Veal

Steaks, lb., 15¢; Roasts, lb., 14¢; Breasts, lb. 8¢
Boneless Rolled Roasts, lb., 20¢; Fillet Roasts, lb. 21¢

Small, Firm, Grain-fed Pork

Butts, lb., 17¢; Steaks, lb., 17¢; Loins, lb. 23¢

Oxford Sausage	Minced Steak	Sausage Meat
Per lb. 9c	Per lb. 10c	Per lb. 9c

SPENCER'S FIRST-GRADE BUTTER

Fresh Made — Sold Fresh — It's Better

Pride, 3 lbs. $1.03; Springfield, lb., 34¢; 3 lbs. $1.00

Pride Mincemeat	Cottage Cheese	Libby's Kraut
2 lbs. 25c	Per lb. 12c	Per lb. 10c

Cottage Rolls, smoked, lb., 25¢; unsmoked, lb. 24¢
Picnics, smoked shoulders, lb., 17¢; unsmoked, lb. 16¢
Fletcher's No. 1 Hams, whole or shank half, lb. 27¢
Sliced Side Bacon, lb., 30¢; Ayrshire Bacon, lb. 25¢

Silverleaf Lard	Beef Dripping	Matured Cheese
Per lb. 14c	Per lb. 8c	Per lb. 29c
Pride Shortening	**Danish Bleu Cheese**	**Edam Cheese**
Per lb. 13c	Per lb. 39c	Per lb. 29c

SERVICE MEATS — DELIVERED

Point Steaks	Little Pig Sausage	Legs Lamb
Per lb. 35c	Per lb. 18c	Whole, lb. 24c

Real Milk-fed Veal

Loin Steaks, lb., 25¢; Fillets, lb., 24¢; Breasts, lb. 10¢

Prime Beef

Porterhouse Roasts, full tenderloin, cut short, lb. 25¢
T-bone Roasts, lb., 22¢; Prime Ribs, short, lb. 20¢
Rump Roasts, lb., 20¢; Sirloin Tip Roasts, lb. 23¢
Minced Round Steak, lb., 20¢; Sirloin Steaks, lb. 25¢

Loins Pork	Veal Kidneys	Kidney Suet
Centre cut, lb. 27c	Per lb. 23c	Chopped, lb. 15c

Livers—Beef, lb., 14¢; Lamb, lb., 17¢; Calf, lb. 35¢

Milk-fed Poultry

Fowl, lb., 25¢-22¢; Chicken, lb., 32¢; Capon, lb. 35¢

Fruit and Vegetable Dept.

FRIDAY AND SATURDAY ONLY

EARLSCOURT APPLE SALE

Rome Beauty, Commerce, Salome

$1.39 Box, 7 lbs. 25c

Fancy Wrapped McIntosh Red

$1.79 Box, 5 lbs. 25c

Fancy Wrapped Winter Banana

$1.69 Box, 5 lbs. 25c

DAVID SPENCER LIMITED

DAVID SPENCER LIMITED

We Are Ready to Help You Get Ready for Christmas

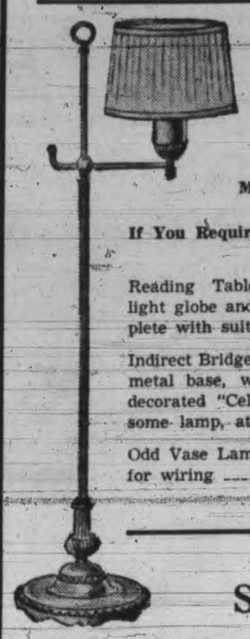

LIGHTING WITH MODERN LAMPS

MAKES HOMES BRIGHTER AND, INCIDENTALLY, HAPPIER

If You Require Perfection in Lighting, It Will be Easy to Make a Satisfactory Choice From Our New Stock—Now on Display

Reading Table Lamps—with indirect light globe and chromium stand. Complete with suitable shade $8.15

Boudoir Lamps of attractive design and in various colors. Complete, with appropriate shade $1.50

Indirect Bridge Lamps—including heavy metal base, with indirect fitting and decorated "Cellon" shade. Very handsome lamp, at $9.50

Handy "Pin-up" All-metal Lamps—always ready and can be fastened up anywhere required. Complete, with parchment shade $2.85

Odd Vase Lamps—for the table. Various colors, with sharp fitting, and suitable for wiring $1.25

—Lamp Section, Furniture Dept., Second Floor

Some Very Neat

Table Lamps

In the Electric Department

Boudoir Lamps, with shade, various colors. Each $1.15

Boudoir Lamps—"Horn of Plenty" design, with pleated shades. Various colors $1.89

Boudoir Lamps—Dresden figures and square, pleated shades. Each $2.23

Table Lamps—with 13-inch fancy colored shades. Each $2.25

Fluted Bed Shades—with socket and 6-ft. extension cord $1.48

—Electric Dept., Lower Main Floor

Beautiful Superior Grade

Silverplate

That Will Be a Family Pride Through Generations

As time brings us closer to the Gift Season, many minds are turning to Silverware as the ideal gift for either your own home or for friends who appreciate elegance and quality.

Four-piece Tea and Coffee Service—Georgian pattern, Sheffield reproduction $85.00

20-Inch Silverplated Tray, with Bristol style mounts. Sheffield reproduction $25.00

22-Inch Tray, with shell and Gadroon mounts. Sheffield reproduction $47.50

Entree Dishes—in very attractive styles, at $21.50 to $30.00

Silver Plates, Tableware, by Canadian and English Manufacturers

Pie Plates—several styles, at $1.95, $2.50, $3.00 and $4.50

Bread Trays—at, each, $2.75 to $6.00

Sandwich or Cake Plates—Priced from $2.25

Entree Dishes—at $5.50, $8.50, $15.95

Tea Services—three pieces, several styles. Priced at $8.95, $10.75 and $18.95

Trays—several sizes. Priced from $5.00

MANY OTHER BEAUTIFUL PIECES MODERATELY PRICED

—Government and View Streets

ANOTHER GREAT SALE!

1,200 PAIRS OF FIRST QUALITY

Silk Hosiery

FRIDAY, SPECIAL,

Per Pair 69c

2 PAIRS $1.30

Full-fashioned, Ringless Silk Hose in chiffon semi-service weights. A good assortment of seasonable colors. Sizes 8½ to 10½.

—Hosiery, Main Floor

CANDY SPECIALS Friday and Saturday

Imported Assorted Toffee Rolls, a lb. ..... 19¢
Chocolate Peppermint Patties, a lb. ..... 19¢

—Lower Main Floor

Christmas Cards

Our Christmas Card Section is now showing a complete range of cards on the Lower Main Floor. This section has been specially lighted so that the greetings can be easily read. You will enjoy choosing cards in this well-lighted department.

FOR FRIDAY! SPECIAL VALUE BOX—with an assortment of 25 cards, all beautiful and different designs. Box of 25 for 98c

TUCK'S AUTOGRAPH CARDS—box of six for 35¢, 50¢ and ..... 75¢

—Lower Main Floor

Boxed Stationery

New boxes of Christmas Stationery are now on display. A large variety of latest novelty boxes, with good writing paper. Linen and kid finish. Price, per box $1.00

—Stationery, Lower Main Floor

Christmas Wrappings

Bright Papers, Ribbons and Seals—including many new Cellophane effects—and the loveliest and latest designs.

10c and 15c

—Stationery, Lower Main Floor

A Suggestion from Our Gift Section

YULE LOGS—These picturesque logs, finished with Christmas decorations, contain two bulbs, ready for growing. A lovely gift for shut-ins or friends in flats or anywhere that flowers are scarce. Boxed for mailing. Price 50c

Yule Logs with three bulbs ..... 75¢
With five bulbs $1.00

—Lower Main Floor

Books for Children

Ideal Christmas Gifts and Easy To Mail

The new Gift Books for Children are now on display in the Book Department. There are many new and beautifully illustrated books, suitable for sending overseas.

Among them are—

"Susannah—A Little Girl With the Mounties." Price, $2.00
"One Day With 'Tuktu,' an Eskimo Boy" $2.00
"Petite Suzanne" $2.00
"My Poetry Book"—An Anthology for Boys and Girls. Price $2.50
"Silver Chief to the Rescue" $2.00
A Nursery Geography $1.75
A complete new stock of Beatrix Potter Books. Each, 60¢
And a large selection of Boys' and Girls' Stories—school, adventure, short stories, at 3 books for $1.00

—Books, Lower Main Floor

Gift Needlework

WORK BAGS—made up from ecru linen and complete with lining and handles. Stamped for embroidery. Each ..... 98¢

45-INCH TEA CLOTHS, stamped on cream linen in attractive Dutch designs, with tulips and windmills. Each $1.75

TABLE SCARVES, stamped on cream linen in cutwork designs to be worked in two colors. Each ..... 59¢

—Needlework, First Floor

DAVID SPENCER LIMITED

Social and Club Interests

612 - 16 Fort St. **KIRKHAM'S** PHONES Groceries - G 8131 Meats - G 8135 Fruit - E 8051

Daily Delivery Reliable Foods Esquimalt, View Royal, Colquitz, Royal Oak, Cedar Hill and Inside Points. Fair Prices — Honest Weights and Descriptions — STORE CLOSES 5.30 P.M. DAILY

SERVICE DELIVERY		CASH AND CARRY	
Local Fresh-killed Pork, fed by one of our own staff		Pork Spareribs, while they last, 2 lbs	25¢
Shoulders, per lb	15¢	Pork Feet, pickled, cooked, 2 lbs.	19¢
Lean Butts Pork, per lb	19¢	Pork Heads, per lb	6¢
Loins, trimmed, per lb	22¢	Lean Boneless Stew Beef, 2 lbs.	25¢
Loins, with crackling, per lb	20¢	Breasts Lamb, per lb	10¢
Fresh Pork Hams, whole or half, per lb	22¢	Cooked Ham, per lb	45¢
Leaf Lard, 2 lbs	25¢	Pot Roasts Beef, per lb	10¢
Side Pork, ideal roasting, per lb.	17¢	Boiling Beef, per lb	6¢
Pure Pork Sausage Meat, 2 lbs.	29¢	Beef Sausage Meat, 2 lbs	17¢
Small Pork Sausage, per lb	25¢	Chopped Suet, 2 lbs	25¢
		Lamb Chops, per lb	25¢
Cleaned Currants, 2 lbs	23¢	Bulk Squirrel PEANUT BUTTER, 2 lbs. for	25¢
Australian Sultanas, 2 lbs	23¢	Ogilvie Rolled Oats, 6-lb. sack,	32¢
Cut Mixed Orange and Lemon Peel, per lb	19¢	Sugarhouse Molasses, 1½s, 2 for	19¢
Boiled Cider, bottle	17¢	Empress Damson Jam, pitted, 4-lb. tin for	35¢
Yellow Sugar, 4 lbs	25¢	Empress Chocolate Pudding, Empress Custard, Pryrex Glass Custard Cup All three for	19¢
Australian Pastry Flour, 7 lbs.	25¢	Old Dutch Cleanser, 3 for	25¢
Glace Cherries, red or green, lb.	29¢	Brentwood Peas, 2 tins	17¢
Wheat Hearts, 5 lbs	28¢	Bakeasy Shortening, 2 lbs	25¢
Rolled Oats, 6 lbs	29¢	Waverley Cocoa, lb. tin	
Reception First Grade BUTTER, 3 lbs. for	$1.03	Meadow-Dew First Grade Alberta Butter, 3 lbs	$1.00
Grade A Large Eggs, per doz	47¢		
Medium Canadian Cheese, lb.	23¢		

GIFTS FOR OLD COUNTRY FRIENDS—DELIVERED FOR CHRISTMAS

B.C. APPLES—McIntosh, Delicious, Yellow Newtons, per box $4.50

12-lb. Gainer's Hams, $4.50; Gainer's Bacon, 6 to 8 lbs $3.50

CHIVER'S—Plum Pudding, Mincemeat, Jams, Jellies, etc.; 9 items in willow basket. All for $2.25

WHICH OF THESE 7 SKIN FAULTS MARS YOUR BEAUTY?

Millions have found this easy way to correct skin flaws—gain new beauty

DON'T let Large Pores, Dry or Rough Skin, Blackheads, Pimples or any other skin fault steal away your loveliness! Over 15,000,000 jars of this unusual medicated corrective cream, Noxzema, are used yearly to relieve skin troubles and to refine skin texture.

WHICH? Pimples Blackheads Dry Skin Large Pores Rough Skin Cold Sores Chapped Skin

Noxzema Medicated Cream works 5 ways. Noxzema is mildly astringent—gently reduces Large Pores. Its bland oils soften, smooth and refine skin texture. Its medication soothes and promotes quick healing. Noxzema also stimulates sluggish skin—helps beautify from within. Noxzema contains beneficial Skin Vitamin F.

LIMITED TIME OFFER

Try Noxzema Medicated Cream on this special money saving offer and see for yourself how much better your skin looks and feels. Get your jar today while the special offer lasts!

SAVE 24¢

Clip this coupon as a reminder to get your large 83¢ jar of Noxzema for only 59¢. Offer for limited time only. On sale at

ALL DRUG AND DEPARTMENT STORES

Chemists remind us that without chemistry there would be no phonographic records that preserve the voices of great musicians.

Fruitgrowers in some regions of California hope for cold winters, because balmy December means that fruit buds may not open so quickly or so evenly.

SAVE TIME and STEPS!

Buy 4 CANS OF OLD DUTCH

One for the BATHROOM
One for the KITCHEN
One for the LAUNDRY
One for the GARAGE

Save time and steps. Don't waste time going from one part of the house to the other to get the Old Dutch. Keep Old Dutch handy in every room where you use it. Thus you save time, save steps, save surfaces. For Old Dutch doesn't scratch. It is made with Seismotite.

MADE IN CANADA

OLD DUTCH OFFERS YOU THESE HANDSOME WM. A. ROGERS SALAD FORKS

...For only 50¢ and the windmill panels from three Old Dutch labels. Value...$1.60. This A-1 Plus Quality Silverware is made by Oneida, Ltd.

Don't Miss This Big Bargain

This offer, good only in Canada, expires Dec. 31, 1937

OLD DUTCH CLEANSER, Dept. E160, 64 Macaulay Ave., Toronto

I am enclosing ____ windmill panels from Old Dutch labels (or complete labels) and ____¢ for which please send me 3 Wm. A. Rogers Salad Forks and circular telling how I can get other pieces or a complete set of this A-1 plus quality silverware.

Name ____

Address ____

City ____ Province ____

B.C. Council Women to Meet

Mrs. Rex Eaton To Be Among Speakers Tuesday

George R. Matthews, Vancouver, provincial secretary of the Provincial Retail Merchants' Association, will address the luncheon meeting of the Provincial Council of Women on the occasion of the quarterly meeting here on Tuesday, November 23.

Seven councils in the province will be represented by 20 delegates. The sessions, to be held at the Y.W.C.A., will begin at 10 o'clock, following the half-hour meeting. Mrs. C. C. Spofford, Victoria, provincial president, will be in the chair.

At the morning session, to open at 10 o'clock, the reports of the corresponding secretary and treasurer and of the seven Local Councils will be given, followed by resolutions and consideration of the national president's suggested programme.

At the afternoon session at 2 o'clock, there will be a discussion on provincial council aid, a question box on points in connection with the constitution, and a report by Mrs. Rex Eaton of the findings of the National Employment Commission. At 3.45 an interesting series of pictures showing forest depletion and conservation and B.C. flora will be given. It is hoped all members of the Victoria Local Council will attend the sessions.

In the evening there will be a reception in honor of the delegates at the home of Dr. Olga Jardine, 1530 Despard Avenue.

Says Dearth Of Nurses In U.S.

New York Matron Opposes Bar Against Canadians

ROCHESTER, N.Y. (AP)—A government rule barring Canadian nurses from taking up temporary residence in the United States today brought criticism from Clare Dennison, superintendent of nurses at Strong Memorial Hospital.

Charging a "dearth of nurses" in Rochester and other border cities, Miss Dennison said hospitals may be forced to turn away patients because of the rule.

The government regulation rescinding permits for Canadian nurses in this country temporarily for further training or hospital employment does not affect Canadian nurses who have declared their intention of becoming permanent citizens of the United States, said Henry W. Fogarty, immigration and naturalization bureau chief here.

Citing the shortage of nurses, Miss Dennison said hospital service might be impaired if American institutions are not permitted to employ nurses from Canada.

Caught a Cold?

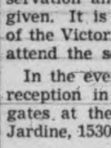

Help end it quicker—rub throat, chest *and back* with VICKS VAPORUB

PROVED BY 2 GENERATIONS

VITALITY SHOES

Bring you spontaneous freedom and effortless ease with their balanced fit and buoyant support.

MUNDAY'S

1203 DOUGLAS ST.

Free Wiring (Up to $50.00) On Any New Electric Range

B.C. Electric

To Live in Washington

—Photo by Gibson.

Mrs. W. B. Thompson, the former Edna Ellen Ashton, who was married Monday afternoon at the home of her parents, 1904 Davie Street. Mr. and Mrs. Thompson will make their home in Port Townsend, Washington.

Society

Mrs. Arthur K. Mitchell and her sister, Miss Gladys Irving, Terrace Avenue, returned today from Vancouver where they went to attend the Wolferstan-Brown wedding.

Mrs. J. K. Urquhart of Salmon Arm and her daughter, Miss Marjorie Elizabeth Urquhart, arrived in Victoria yesterday afternoon and are the guests of Mrs. C. A. Rumball, 2921 Prior Street.

Major and Mrs. Douglas Macdonald returned to their home at East Road Saanich, today after spending the last few days in Vancouver as the guests of Col. and Mrs. Reginald Chaplin.

Captain G. E. Walls, Work Point Barracks, has been transferred to Winnipeg, and with Mrs. Walls will leave on November 25 for the mainland, en route to his new appointment in Manitoba.

Mrs. Stephen Burnett of the Empress Hotel entertained informally at tea in the lounge yesterday afternoon for Mrs. R. P. Clarke, wife of the newly-arrived U.S. consul for Victoria, Mrs. Randolph Coyle, wife of Col. Randolph Coyle of the U.S. Marine Corps (retired), and Mrs. R. B. Mosher, widow of a former U.S. consul for Victoria.

Mrs. W. H. Booth, past president of the Women's Provincial Command, has returned to her home in Port Alberni after visiting the various branches of the W.A. to the Canadian Legion in Victoria and other parts of Vancouver Island. She also took part in the service at the Cenatoph on Remembrance Day as representative of Bereaved Mothers. While in Victoria she was the guest of Mr. and Mrs. T. Bell, 2605 Dalhousie Street.

At the home of Miss Doris Hooper, Cranmore Road, last night, the girls of the staff of the Metropolitan Store gave a miscellaneous shower in honor of Miss Edna Teagle, a December bride-to-be. Miss Teagle was the recipient of many lovely gifts concealed in a gaily decorated basket, the outside of which was dotted with chrysanthemums. Tied to every gift was a little posy which Miss Teagle later wore as a corsage bouquet, and each guest was given a chrysanthemum from the basket which bore the gifts. Bridge and other games were enjoyed throughout the evening and were followed by a buffet supper. The guests included Mrs. H. P. Hooper, Mrs. E. Robinson, Mrs. W. McMichael, Miss Edna Teagle and Misses Dora Lewis, Lucy Mertton, Edna and Winnie Hooper, Joan Cowdery, Julie Roche, Mary Bryson, Mary Lindsey, Dolly Ward, Violet Wolfe, Carla Ellis, Phyllis Hooper, Violet Kettle, May Hall, Nancy Pomeroy, Dorothy Reece, Ethna Beales and Doris Hooper.

Col. and Mrs. Randolph Coyle, who recently arrived from the Philippines, have leased "Robinwood," Uplands, the home of Mr. and Mrs. John E. Semmes, and expect to remain for some time in Victoria.

Mr. Alfred Crump was host at a cocktail party this afternoon at the home of his parents, Mr. and Mrs. P. A. Crump, Beach Drive, in compliment to Miss Peggy Lindsay and Mr Harold Husband, whose wedding will take place on Saturday. About 50 guests were present.

Mrs. Kenneth F. Moore entertained at a luncheon party at her home, 1035 Fairfield Road, today, in compliment to Miss Barbara Grant, whose marriage is to take place shortly. Covers were laid for 10 at the prettily-appointed table.

Captain and Mrs. J. H. Cattroll, St. Charles Street, who are going over to attend the Hogg-Gray wedding, will be joined in Vancouver on Sunday by Mrs. Cattroll's sister, Mrs. H. C. Baynes of Ottawa, who will spend Christmas in Victoria with them.

Mr. R. P. Clarke, newly-appointed U.S. consul for Victoria, and Mrs. Clarke, who, with their son arrived recently from Europe to make their home here, will take up their residence at "Riffington," Uplands, former home of Mr. and Mrs. Andrew Wright, on Monday next.

For the Hogg-Gray wedding that will take place in St. Andrew's Presbyterian Church, New Westminster, tomorrow, there will be a number of Victorians in attendance. Miss Jessie MacDonald, Denman Street, who is to be one of the bridesmaids at the wedding, went over to the mainland a few days ago and is staying in New Westminster as the guest of Miss Janet Gray, the bride-elect; Miss Margaret Hogg, sister of the bridegroom, who will also be a bridesmaid, is the guest of Miss S. Hickman in Vancouver. Among those leaving on tonight's boat for the wedding will be Mr. and Mrs. J. Pitcairn Hogg, the bridegroom's parents; Captain and Mrs. J. H. Cattroll, Misses Patricia and Doreen Cattroll, Miss "Bunny" MacDonald, Miss "Bobby" Thatcher, Mr. and Mrs. Harry Bridgeman and Mr. Stanley Gilchrist.

In honor of Miss Emily Gill, who is to be married this week, a miscellaneous shower was held Monday evening by Mrs. E. Hogarth and Miss Nellie Nash at the home of Mrs. Hogarth, Eldon Place. The many gifts were concealed in a prettily-decorated box of mauve and yellow which was adorned with a daintily-dressed doll. Games were played during the evening, prizes being won by Mrs. S. Rose, Mrs. W. Gill, Mrs. M. Harris and Miss E. Gill. Mrs. D. Durrance and Mrs. R. S. Porter assisted in serving refreshments. The invited guests were: Mrs. H. McIlroy, Mrs. M. Harris, Mrs. Perullet, Mrs. Rousay, Mrs. Haut, Mrs. Baxter, Mrs. D. Durrance, Mrs. R. S. Porter, Mrs. Murkar, Mrs. Prince, Mrs. D. Taylor, Mrs. G. Smith, Mrs. S. Rose, Mrs. F. Harris, Mrs. C. Deaville, Mrs. McArthur, Mrs. W. Gill, Mrs. H. Ray, Mrs. Coulson, Misses Emily Gill, Yvonne Prince, Jenny Perullet, Florence Murkar, Phyllis Maber, Violet Gill, Doreen Gill and Marie Rousay.

Mrs. Gordon Money of Qualicum Beach and her two children are visiting in Victoria with Mrs. Money's parents, Mr. and Mrs. J. E. Wilson, St. Charles Street, and will leave shortly to join her husband in Vancouver, where they will make their home.

Missionary Bazaar a Success

About $300 Raised At Cathedral W.A. Undertaking

The annual missionary bazaar held on Wednesday afternoon under the auspices of two of the woman's auxiliaries of Christ Church Cathedral, the Senior Evening and the Business Women's branches, was very successful. Held in the gymnasium of the Memorial Hall the sale was officially declared open by the Rt. Rev. H. S. Sexton, Bishop of Columbia, who referred to the work accomplished by the women's auxiliary in this diocese and throughout Canada.

The general convenership was in the capable hands of Mrs. P. W. Brooks, president of the Business Women's branch, who also acted on the reception committee, assisted by Mrs. E. C. Robathan and Miss Margaret Sill, president of the Senior Evening branch. Tea was under the convenership of Miss Mott and Miss Nicholson, assisted by members from the branches.

Miss Barbara Clowes and Miss Margaret Baldwin were in charge of the Christmas tree, Mrs. R. H. W. Clowes and Mrs. H. V. Mills were responsible for the home cooking stall, Mrs. H. W. Smith nd Mrs. W. Seal sold fancy work and aprons, Miss Ida Venables, woolies; the Misses Sill, bags and fancy articles. The Cathedral Girls' branch was also represented by a stall of fancy work and candy, in charge of Misses Anne Gardiner and Amy Walton. Mrs. Llewellyn was responsible for a table showing W.A. literature.

A delightful musical programme was supplied by Miss Winnie Gardiner, violinist, accompanied by Miss Nita Hensley, and piano solos by Miss Peggy Walton.

An added attraction was a display, in the guild room, of articles for sale, made by the boys and girls of Alert Bay school. The total proceeds for the afternoon was about $300.

Dean Mary Bollert To Address Club

Miss Mary L. Bollert of Vancouver will be the speaker at the meeting of the Women's Canadian Club to be held in the Empress Hotel on Tuesday next at 2.45 o'clock. Her subject will be "Women and World Peace."

Miss Bollert is dean of women at the University of British Columbia and president of the Pan-Pacific Women's Association, and is well known as a fine speaker. The soloist will be Mrs. Arthur Dowell, who is to be accompanied at the piano by Mrs. Chas. Conyers.

Imported French Perfumes

Coty's, all odors, dram	49¢
Shalimar, dram	1.00
My Sin, dram	75¢
Evening in Paris, dram	50¢
Springtime in Paris, dram	50¢
Tweed, dram	1.00
Djer-Kiss, dram	25¢
Gemey, dram	50¢
Scandal, dram	1.00

Vancouver Drug COMPANY LIMITED

DOUGLAS AT FORT 2 Stores DOUGLAS AT YATES

Blended and Packed in Victoria For Sale at All Grocers

ROYAL CITY TOMATOES

Served hot as a side dish, or scalloped, or in meat loaf—there are many ways to serve these vine-ripened Tomatoes.

FREE MOTORCYCLE DELIVERY

Mac Farlane Drug Co.

CORNER DOUGLAS & JOHNSON STS. PHONE G1511

Save MONEY ON YOUR DRUG STORE NEEDS

MONEY-SAVING SPECIALS

LISTERINE

The safe antiseptic; for half a century the favorite.

14-oz. bottle Listerine and Razor Blade holder for 79¢

Listerine Tooth Paste Large 39¢

Prophylactic Men's Sets $5.00 up

50c Prophylactic Tooth Brush and 25c Powder for 49¢

PROPHYLACTIC SILVERWARE OFFER—SEE IT TODAY

Prophylactic Hair Brushes 59¢ to $3

25c Holdfast Plate Powder 19¢

60c Corega Plate Powder 49¢

THE NEW ELECTRIC RAZOR at a lower price; Clip Shave, $11.50

Schick and Packard Electric Razors $15.60

Rolls Razors $6.95 up

for the hair

75c Dermol Hair Tonic 59¢
35c Liquid Brilliantine 23¢
25c Solid Brilliantine 18¢
40c Danderine 34¢
15c Hollywood Wave Set 11¢
50c Shan Eu Shampoo 36¢
15c Pocket Combs 8¢

LOTIONS, CREAMS

75c family size Almond Cream, special 59¢
50c Jergen's Lotion 43¢
50c Hind's Hand Cream for 45¢
50c M.A. Cold Cream 36¢

HOUSEHOLD NEEDS

25c Oil Eucalyptus 17¢
25c Tincture Iodine 17¢
25c White Pine Co. Syrup 17¢
25c Zinc, Boracic or Carbolic Ointments 17¢
25c Seidlitz Powders 17¢

Alka Seltzer, 29¢ and 57¢

$1.40 Sal Hepatica $1.15
60c Bromo Seltzer 49¢
25c Mecca Ointment 18¢
25c Zip Cold Caps 18¢
50c Vick's Vapo Rub 41¢
Finest British-made Malt Extract and Cod Liver Oil 1-lb. jar, special 43¢
2-lb. jar, special 67¢
1-lb. bottle Pure Cod Liver Oil, vitamin tested, special 54¢

Rubber Goods

$1.50 Hot Water Bottle for $1.14
90c Wear Ever Bottle 58¢
65c Syringe Attachments 44¢
75c Baby Hot Water Bottle 59¢
25c pair Rubber Gloves 17¢

ARCH BRACES

or tired aching feet and fallen arches.

Neat — Light — Effective

All standard sizes, pair, $1

THE BRACER

A new Body Supporter Belt by Bauer & Black. Light, strong silk elastic; all sizes, for $2.75

ELASTIC HOSIERY

Stockings, Leggings, Knee Caps and Anklets. Private fitting room.

Many Once Deaf Now Hear Again

Many who once were "hard of hearing" have solved their problem through the prescription of a noted Vienna specialist. It is called AURINE. Before you invest in expensive hearing devices, try one bottle of AURINE. See if it doesn't help you, too, to banish earache, ringing and buzzing in ears, earache, chronic headache, and enable you to hear better. Relief is quick—and the cost is only a few cents a day. Money back guarantee. Get AURINE today.

British Consols "CELLO" TIPS MATCH YOUR LIPS

RASHES

Irritation soothed, healing promoted by using effective, mildly medicated CUTICURA SOAP and OINTMENT

Men's Capeskin Gloves

FINE GRADE LEATHER, WITH WOOL LINING. SNAP FASTENER AT WRIST. COLORS—BLACK, BROWN, GREY AND NATURAL. ALL SIZES.

98c PAIR

THE "WAREHOUSE"

1420 DOUGLAS ST. 1110 GOVERNMENT ST.

ADVERTISE IN THE VICTORIA DAILY TIMES

Social and Club Interests

Every Fur Coat in Stock Reduced

You Save 25% and More on New-Style Coats . . . Fully Guaranteed!

We are overstocked . . . our big selection of quality fur coats, the largest in Victoria, must be cut down. These drastic price reductions make it a certainty that they will go fast. It will need quick action to take advantage of this stock-reduction event . . . so come in today!

BUY FROM EXCLUSIVE FURRIERS

These price cuts mean no less quality in each fur coat. Our reputation as exclusive furriers stands behind every sale we make. We have the facilities, the expert knowledge, and the stock to choose from.

Make Use of Our Budget Payment Plan

A small deposit will hold your selection. A liberal allowance made on your old fur coat.

FOSTER'S FUR STORE

753 YATES ST. VICTORIA LTD. At ALEXANDER Pres

STORE CLOSES AT 5.30 P.M. STORE CLOSES AT 5.30 P.M.

A. K. LOVE LTD. 708 VIEW ST.

Black Suede Gloves Sizes 6 to 7½. Pair **$2.50**

Cash-in on these buys for the week-end

8.30 to 5.30—New Store Hours, Commencing Monday, November 22

CLARK'S TOMATO SOUP 2 tins 13¢ Limit, 6

Cleaned Currants 2 lbs. 25¢

Lemon and Orange Peel, lb. 25¢

Whole Citron Peel, lb. 35¢

Snow-peak Asparagus Tips large tin 18¢

Vaughan's No. 1 Butter 3 lbs. $1.00

Matured Cheese, lb. 25¢

Grade A Pullet Eggs, doz. 35¢

Crescent Shortening 2 lbs. 25¢

Red or Green Glace CHERRIES 37¢ lb.

Grapefruit, Juicy, 10 for 25¢

Oranges, new stock, dozen 19¢

Spuds, Local, 10 lbs. 15¢

EAGLE BRAND MILK 19¢ tin

2 tins PEAS No. 2 and 2 tins TOMATOES, 2½ 4 for 39c

VAUGHAN'S GROCETERIAS

1404 Douglas — 709 Pandora — 1322 Douglas

Congratulated on Premiere Play

Anne Neagle, star of the film "Victoria the Great," is congratulated by Prime Minister W. L. Mackenzie King, left, at the North American Premiere in Ottawa. Herbert Wilcox, producer of the picture, right, looks on.

Coogan-Grable Wedding Saturday

HOLLYWOOD (AP) — Jackie Coogan, who rose to fame and fortune as a child actor, and Betty Grable, blonde movie starlet, will be married next Saturday afternoon in St. Brendan's Catholic Church.

After a week-end wedding trip to Palm Springs, they will return here Monday to resume work on their current picture, "College Swing," the first in which they have appeared together. Details of the wedding ceremony are still incomplete.

Coogan, who played the part of a waif 17 years ago in Charlie Chaplin's picture "The Kid," is 22. Miss Grable is 20.

HOROSCOPE

"The stars incline, but do not compel"

FRIDAY, NOVEMBER 19, 1937

According to astrology this is an uncertain day in planetary direction. Disturbing news may come to many in the morning, when certain business investments may be affected by untoward events.

It is well to delay executing important matters until later, but this should be an auspicious date for reaching decisions and outlining plans.

Intellectual pursuits are under a favorable guidance that carries promise to the schools and universities. Higher and higher standards of education are to be demanded by employers.

The legal profession is under a benefic rule of the stars which promises honors to distinguished scholars. New judges will be appointed in many states and international law will claim attention.

Women are to occupy themselves with widely different interests through the winter. Many will then return to domestic occupations. A few will reach success in public service.

Dentistry is to make great progress, it is foretold. Modern inventions are to contribute much to the appearance of Americans and to remove pain from dental operations.

Persons whose birthdate it is have the augury of a year of tests of common sense. They should safeguard their money and be wise in accepting strangers.

Children born on this day probably will be exceedingly intelligent, good students and well-balanced. Subjects of this sign have many friends.

Those who have celebrated it as a birthday include George Wheeler Hinman, editor and educator, 1863; Bertel Thorwaldson, sculptor, 1770, and Ferdinand de Lesseps, French diplomat and engineer, 1805.

(Copyright, McClure Newspaper Syndicate)

News of Clubwomen

The First Spiritualist Church will hold a silver tea in the Sons of England Hall, 1216 Broad Street, on Friday afternoon, from 2.30 until 5. The readers will be Rev. W. L. Holder, Mrs. T. Allan and Mrs. Johnsoh.

The monthly meeting of Craigflower Women's Institute was held recently, with a good attendance, eight new members being welcomed. Much business was disposed of and social activities planned for the near future. A card party was arranged for November 26 at 8 p.m., at the old school house. An interesting talk by Mr. C. H. French on the Solarium was much enjoyed. The hostesses for the social hour were Mrs. Clair, Mrs. Duval, Mrs. Rankin and Mrs. Pope.

St. Ann's Alumnae will attend a special mass in the chapel at St. Ann's Academy on Saturday morning at 7.30, to be followed by breakfast. In the afternoon, from 3 to 5.30, a silver tea will be held in the academy for all former pupils of St. Ann's and friends. Mrs. Farmer will convene the tea, assisted by Miss Josephine Cook, and Miss Kathleen Nesbitt will convene the breakfast. At the tea a drama group will be organized under the convenership of Miss Helen Redgrave.

The Gleaners' Mission Circle of the First United Church held their monthly meeting at the home of Mrs. F. O. Morris, 54 Wellington Street, yesterday evening. The worship service was led by Miss Jean Wilson, assisted by Miss Cora Wharton and Miss Violet Holt. Plans for the Christmas hamper were discussed and a committee appointed to look after it. Miss Louise Noble rendered a delightful solo, and Mrs. W. R. Freeman was the guest speaker, leading a discussion on the topics of "Self-consciousness" and "Forgiveness." At the conclusion of the meeting Miss Marjorie Morris served refreshments.

Precedents Broken at Ball

LONDON (AP)—King George and Queen Elizabeth summoned a dance orchestra to Buckingham Palace last night for the first time in their reign to entertain Leopold III, King of the Belgians, at a state ball.

Both the King and Queen like to dance. A military string orchestra usually has provided the music at palace functions.

Their Majesties set another precedent by decreeing masculine guests should wear evening dress with knee breeches instead of glittering uniforms.

The Canadian High Commissioner and Mrs. Vincent Massey were among the guests. King George of Greece, in London on an unofficial visit, was present.

Queen Elizabeth wore a gown of silver moire lame, fashioned as a picture dress and trimmed with lace.

The Duchess of Kent was unable to attend owing to the death of her cousin, the former Princess Cecile of Greece, in Tuesday's air crash at Ostend, Belgium.

Before the state ball, King Leopold was host at a banquet in the Belgian embassy to King George and Queen Elizabeth.

At the ball the Earl of Cromer, Lord Chamberlain, ushered the royal hosts and guests into the ballroom; 1,400 guests stood while the orchestra played Belgian and British national anthems.

When the royal party was seated on the dais, Lord Cromer gave the signal for dancing to begin. The orchestra opened with the fox trot, "Shall We Dance?"

King Leopold led Queen Elizabeth to the floor. King George danced with his sister, Mary, the Princess Royal.

It was a precedent for Buckingham Palace when the guests occupied the dance floor at the same time as Their Majesties. The former custom was for members of the royal family to dance first. Last night, after a few bars of the opening number, Lord Cromer signalled the others onto the floor and members of the royal family mingled with hundreds of other couples.

The orchestra played an assortment of waltzes, fox trots and one-steps, but no tango nor rhumba numbers. The most popular appeared to be the Viennese waltzes.

WOMAN SCULPTOR HONORED

NEW YORK (CP)—Miss Malvina Hoffman, sculptor and author, received the 1937 eminent achievement award of the American Woman's Association, presented at the annual friendship dinner of more than 40 women's organizations Monday night.

Miss Hoffman's most famous work is a series of 90 lifelike figures representing the various types of mankind, which she was commissioned to do for the Hall of Man at the Field Museum in Chicago.

Rural Living Standards Topic

Federated W.I. Talk Of Health And Other Matters

TORONTO (CP)—Varied programmes of adult education were being carried on by women's institutes throughout the Dominion, Mrs. Harvey Dunham, Petitcodiac, N.B., national convener of the committee on education, said yesterday in her report to the annual meeting of the Federated Women's Institutes of Canada.

Topics studied included home economics, health, sanitation, cottage crafts, fine arts, interior decoration and even history, travel and geography.

A system of rural sanitation, paying attention to the location of wells in relation to barns and outhouses, proper covering of wells, enforcement of quarantine laws in rural districts and appointment of qualified public health inspectors was urged in the report of Mrs. Allison MacMillan, Fairview, P.E.I., national convener of the social welfare and public health committee of the federation.

Miss Bess McDermand, superintendent of Women's Institutes, said a change of attitude towards old-fashioned habits of living and education was the fundamental change needed to raise the standard of rural living. The old-fashioned habits were a "menace to family health," she declared.

Mrs. J. McAusland, Adanac, Sask., read a report on Girl Guides activities.

Raising of standards—"more science in the kitchen garden and more planned beauty in farm home surroundings"—was advocated in the report of Mrs. C. A. Good, national convener of the committee on agriculture.

"The flower garden and landscaping not only may help the soul, but it makes that soul more pleasant to live with because it lives in a body kept healthy by the products of a well-managed vegetable garden," the report said.

Elizabeth Bailey Price, Vancouver, publicity secretary, urged board members to "pay your publicity debt to newspapers that record your activities by supplying live copy, subscribing to the paper and buying goods advertised therein."

Branches in Canada number approximately 3,000, with 73,000 members, the board was told in the report of Mrs. J. P. Ferguson, Trochu, Alta., recording secretary. This is an increase of about 200 branches and 1,000 members over last year.

Ray's LTD. 734 FORT ST. Candy • Delicatessen • Tobacco • Vegetables and Fruit • Grocery • Cheese and Butter • Fresh Meats • Fish and Poultry • Toiletries

FRIDAY ONLY

FRESH MEAT SPECIALS

BEEF: SIRLOIN STEAK, ROUND STEAK, lb. 15¢; RUMP ROASTS, STEAK ROASTS, lb. 18¢; RIB ROAST, lb.; T-BONE ROAST, lb.; SIRLOIN ROAST, lb. 20¢

VEAL: VEAL LEGS, SMALL ROASTS, lb. 12¢; LOINS, RUMPS, lb. 18¢; VEAL STEAKS, ROLLED VEAL, lb. 15¢; VEAL CHOPS, per lb. 20¢

LAMB: SHOULDERS, lb. 14¢; LOINS, lb. 25¢; LEGS, lb. 24¢; Rolled Shoulders, lb. 22¢; LAMB CHOPS, lb. 20¢

MUTTON: LEGS, lb.; LOINS, lb.; CHOPS, lb. 15¢; SHOULDERS, lb., 10¢

MINCED BEEF, BEEF HEARTS, lb. 8¢; BOILING FOWL, lb. 18¢

LIVER, TRIPE, per lb. 8¢; Roasting Chickens, lb. 25¢

TUNA FLAKES ½s 10¢ tin

NABOB TOMATOES 4 tins 25¢ Large, 2s, squat

SALMON Fancy Pink 1s, tall 10¢ tin

BUTTER First Grade, lb. 34¢; 3 lbs. $1.00

CHEESE, Canadian, mild flavor, per lb. 19¢

EGGS GRADE A MEDIUM, per doz. 42¢; GRADE A PULLET, per doz. 35¢

FISH DEPT.

FRESH WHITING 3 lbs. 14¢; FRESH COD, per lb. 10¢; FRESH WHITE SALMON, per lb. 12¢; DRESSED SOLES 2 lbs. 25¢; SILVER HAKE, per lb. 6¢; FRESH HERRING 3 lbs. 14¢; ROCK COD, per lb. 5¢; WHITING FILLETS 2 lbs. 19¢

FRUIT DEPT.

SUNKIST GRAPEFRUIT 6 for 15¢; O.K. McINTOSH APPLES 6 lbs. 25¢; Per box $1.55; NAVEL ORANGES, medium sized, doz. 25¢; 3 doz. 72¢; MANDARIN ORANGES, box 69¢; ARMSTRONG NETTED GEMS 12 lbs. 25¢; Per sack $1.69; FRESH CARROTS and BEETS 4 bunches 10¢; O.K. COOKING ONIONS 3 lbs. 10¢

Sugarcrisp Corn Flakes 7¢ pkt.; Sliced Pineapple 7½¢ tin; MATCHES 12 boxes in pkt. 7¢ pkt; Cut Green BEANS 7½¢ tin

BACON: SLICED SIDE BACON, lb. 29¢; SLICED BACK BACON, lb. 33¢; SMOKED PICNICS, lb. 18¢; Smoked Bacon Squares, lb. 20¢

DELICATESSEN: HAM BOLOGNA, lb. 13¢; SMALL WIENERS, lb. 19¢; NEW MINCEMEAT 2 lbs. 19¢; NEW SAUERKRAUT 2 lbs. 19¢; BEEFSTEAK PIES, each 5¢

Glace Cherries 18¢ ½-lb. pkt.; Recleaned Currants 10¢ lb; Sultana Raisins 10¢ lb.; Mixed Peel Caps 23¢ 1-lb. pkt.

CANDY: Fruit Gum Drops, lb.; Jelly Beans, lb.; Silver Mints, lb.; Old-fashioned Humbugs, lb. 17¢

SUGAR: B.C. Granulated, 2-lb. bag 14¢; B.C. Granulated, 5-lb. bag, 34¢; B.C. Granulated, 10-lb. bag, 67¢; B.C. Granulated, 20-lb. bag for $1.28; ICING SUGAR, per lb. 8¢

SPECIALS

Gift Stationery Boxes, extra value, each 39¢; Patricia Perfumed Bath Crystals 2 lbs. 39¢; Adhesive Tape, ½-inch by 5 yards, Special 13¢; Vaseline, 2-oz. jar, Special 9¢; Borden's Chocolate Malted Milk, 16-oz. tin 35¢; Plain Sterilized Surgical Gauze, 1 yard, Special 13¢; Epsom Salts, medicinal, Special 5 lbs. 15¢; Ironing Cords, complete, regular 40c, Special 31¢

SAANICH WHOLE CLAMS 2 tins 25¢; CLIMAX JAMS 35¢ 4-lb. tin; Mrs. Mac's Marmalade 35¢ 4-lb. tin; Rogers' SYRUP 29¢ 5-lb. tin

TODAY!

Watch for the Annual Pre-Christmas B. M. CLARKE BROADSIDE, delivered at your home, giving you news of extraordinary values from our NEW STOCK

B.M. Clarke LIMITED 711 YATES STREET also at VANCOUVER B.C.

Rich Beef Goodness

BOVRIL

A proved Body-Builder for young and old

CONSTIPATION

By arousing the torpid, sluggish liver to healthful action, you eliminate the cause of constipation and chronic indigestion. You can depend on this time-proven treatment,

DR. CHASE'S Kidney-Liver Pills

Please! . . . Won't you try EMPRESS Jam? It's better quality because we use only the finest fruit and pure cane sugar.

★ Empress pays a premium for the best varieties and grades of fruit to ensure the very finest quality jam.

J-1937

Quality has made EMPRESS Famous!

LICENSED SANITONE CLEANER

New Method LAUNDRIES LIMITED

A single, easy application of Leisure No Rub leaves a hard-wearing, attractive sheen. No rubbing or polishing is necessary. Now at your grocer's.

FREE: As an introductory offer your grocer will give you, free, one 30c package of Leisure Cleaning Crystals with an initial purchase of one bottle Leisure No Rub Floor Polish.

LEISURE NO RUB FLOOR POLISH

SHANAHAN'S LTD. VANCOUVER B.C.

Enjoy tea at its best

"SALADA" TEA

504

ON THE AIR

Tonight's Networks

COLUMBIA—KVI, KNX, KSL, KIRO

5.00–Maurice's Orchestra.
5.30–Eddie Dooley's Football Review.
5.45–Marshal Grant, organist.
6.00–Major Bowes's Amateur Hour. Tribute to Miami, Fla.
7.00–Buddy Clark Entertains.
7.30–We, the People. George McNamara and Anauta, Eskimo Woman.
8.00–Scattergood Baines.
8.15–Hollywood Screenscopes. What the screen stars do in their spare time.
8.30–Kate Smith's Show. Jane Cowl, actress, in "Elizabeth, the Queen."
9.30–Red Norvo's Orchestra.
10.00–Newstime with Sam Hayes.
10.15–"On the Air."
10.45–Bob Crosby's Orchestra
11.00–Ted Fio Rito's Orchestra.
11.15–Henry King's Orchestra.
11.45–Black Chapel.

NBC RED—KPO, KOMO, KFI

5.00–Rudy Vallee's Variety Hour. Eric Blore and Mischa Auer, guest stars.
6.00–Good News. Luise Rainer, Allan Jones, James Stewart, Robert Young, Tom Brown and Florence Rice.
7.00–Music Hall. Fay Wray, Alan Mowbray and Bing Crosby with Bob Burns.
8.00–Amos 'n' Andy.
8.15–Standard Symphony Hour. Portland Symphony Orchestra. Opera selections from "Die Meistersingers" and "Merry Wives of Windsor."
9.30–Dr. Kate Series.
10.00–News Flashes.
10.15–Three Cheers.
10.30–Jack Winston's Orchestra.
11.00–Joe Reichman's Orchestra.
11.30–George Evan's Orchestra.

NBC BLUE—KGO, KJR

5.15–Liedersingers.
5.30–March of Time.
6.30–America's Town Meeting of the Air.
7.30–NBC Jamboree. Clark Dennis, tenor. Sylvia Clark and Vagabonds.
7.45–John C. Stevenson.
8.00–Eddie Le Baron's Orchestra.
8.15–Reviews. Preview of week's outstanding picture.
8.45–Bob Crosby's Orchestra.
9.00–Henry Busse's Orchestra.
9.30–Garwood Van's Orchestra.
9.45–University Explorer. Talk on bacteria.
10.00–Jack Pett's Orchestra.
10.30–Jimmy Grier's Orchestra.
11.00–Haven of Rest.
11.30–Charles Runyan, organist. Famous waltzes.

CANADIAN—CBR

5.00–Democracy at Work.
5.15–Sophisticates of the Piano.
5.30–Tudor String Quartette.
6.00–Streamline.
6.30–Alfred Wallenstein's Sinfonietta. (Pick-up from New York.)
7.00–Canadian Concert Hall of the Air.
7.30–Canadian Portraits by E. A. Corbett
7.45–News and Weather.
8.00–The Farmer Fiddlers.
8.30–Theatre Time.
9.00–Music and Laughter.
9.30–European Galeties.
10.00–Weather and News.
10.15–Songs to Remember.
10.45–Book Review by Dr. Sedgwick

MUTUAL—KOL, KHJ

5.00–Joseph Cherniavsky's Orchestra.
5.30–Wayne King's Orchestra.
6.15–Phantom Pilot.
6.30–Frank Bull.
7.30–Henry Wever's Musical Review.
7.45–National Recovery.
8.30–Sam Hayes.
9.00–Newspaper of the Air.
9.15–Benny Goodman's Orchestra.
9.30–Wayne King's Orchestra.
10.15–Griff William's Orchestra.
10.30–Everett Hoagland's Orchestra.
11.00–Roger Burke's Orchestra.
11.30–Frank Sortino's Orchestra

Radio Headliners Tonight

5.00–Rudy Vallee's Variety Hour. KPO, KOMO, KFI.
6.00–Major Bowes's Amateur Hour. KVI, KNX, KSL, KIRO.
6.00–Good News. Luise Rainer. KPO, KOMO, KFI.
7.00–Canadian Concert Hall. CBR.
7.30–We, the People. KVI, KNX, KSL, KFI.
8.00–Hon. Ian MacKenzie, Premier Patullo, R. W. Mayhew, at Liberal Rally, Royal Victoria. CFCT.
8.15–Standard Symphony Hour. KPO, KOMO, KFI.
8.30–Kate Smith's Show. KVI, KNX, KSL, KIRO.

KVI, TACOMA—560 Kilocycles

CBS network except:

7.00–Four Esquires
7.15–Japan
9.30–Hollywood
9.45–News
10.00–Fillers
11.00–Ballroom

KOL, SEATTLE—1,270 Kilocycles

Mutual network except:

6.00–Worthless Talk
6.45–News
7.00–Tom Smith
7.15–Songs
8.00–Don Isham
8.45–Short Stories
10.00–Amer. Weekly
11.45–Matinee

Tomorrow

CFCT, VICTORIA—1,450 Kilocycles

7.30–Rise and Shine
8.00–Timely Topics
8.15–World Flashes
8.30–Chronometer
9.00–Notes and News
9.30–Financial
9.45–Liberals
10.00–Road Mender
10.15–Programme
10.20–Varieties
10.30–Art Farey
11.00–News
12.00–Classics
12.30–Flashes
12.45–Rhythms
1.00–Healing Words
1.15–Peter Dawson
1.25–World Bookman
1.30–Friendly Hour

CBR, VANCOUVER—1,100 Kilocycles

8.00–Breakfast Hour
9.00–Boy and Girl
9.15–Ed. Gamage
9.30–Fidler's Orc
10.00–Happy Gang
10.45–Battle's Orc
11.00–Hour of Music
12.00–London Calling
12.40–Farm Talk
12.45–Life
1.00–Celia Houston
1.15–Emigration
2.00–Strike Up Band
2.15–Navy Drama
2.30–Irene Woodburn
2.45–Stocks
3.00–Weber's Orc
3.30–Golden Jrneys
4.00–Kishmoul
4.15–Cavaliers
4.30–Major Bill
4.45–Kath. Stokes

CJOR, VANCOUVER—600 Kilocycles

7.00–Rise and Shine
7.45–Devotional
8.00–News
8.30–Popular Piano
9.00–Cookie Kids
10.00–Stocks
10.15–Gospel Singer
10.30–Kitty Keene
11.00–Sue's Notebook
12.15–Houseboat
12.30–News
1.00–Carson Robison
1.45–Famous Voices
2.00–Symphony Hour
3.00–Ma Perkins
3.15–Judy and Jane

KOMO, SEATTLE—920 Kilocycles

7.00–Top o' Morning
7.30–Reveres
8.00–Financial
8.15–Jingle Town
8.30–Organ
8.45–Gospel Singer
9.00–Mary's Garden
9.30–To be advised
9.45–String Quartet
10.00–Bennie Walker
10.15–Mrs. Wiggs
10.30–Other Wife
10.45–Plain Bill
11.00–Cowboy Joe
11.15–Springtime
11.30–Be Charming
11.45–Family Doctor
12.00–Young's Family
12.15–Ma Perkins
12.30–Vic and Sade
12.45–The O'Neills
1.00–Sweet Rhythms
1.15–Guiding Light
1.30–Mary Marlin
1.45–Singin' Sam
2.00–Hello Peggy
2.15–Millions
2.30–Martha Meade
2.45–Gloria Gale
3.00–Education
3.15–Rhythmaires
3.30–Woman's Mag.
4.00–Wife vs. Secy.
4.15–Back Seat
4.30–Garden Ore
4.45–Easy Aces

KJR, SEATTLE—970 Kilocycles

7.00–Church of Air
7.30–News
7.45–Viennese
8.00–Pianist
8.15–Josh Higgins
8.30–Hollywood
8.45–Originalities
9.00–Thought
9.15–News
9.30–Farm and Home
10.00–Crosscuts
10.30–Cecil Solly
10.45–P.-T.A.
11.00–Concert
11.30–Farm & Home
12.30–Argentine Trio
12.45–Club Luncheon
1.30–Club Matinee
2.00–Lars and Lena
2.15–Don Winslow
2.30–Jackie Heller
2.45–Donie Orc
3.15–Weber's Orc
3.30–Interlude
3.45–Escorts, Betty
4.00–Mary Small
4.15–Pair of Pianos
4.30–Dance Hour

KVI, TACOMA—560 Kilocycles

6.00–Sunrise Club
7.00–Devotionals
7.30–Breakfast News
7.45–Your Health
8.00–Musical Clock
8.15–Organ
8.30–Woman's Page
8.45–Mystic Melodies
9.00–Mary McBride
9.15–Edwin C. Hill
9.30–Helen Trent
9.45–Our Gal
10.00–Betty and Bob
10.15–Betty Crocker
10.30–Arnold Grimm
10.45–Hollywood
11.00–Big Sister
11.15–Aunt Jenny
11.30–School of Air
12.00–Mag of Air
12.30–Jenny Peabody
12.45–The Newlyweds
1.00–Myrt & Marge
1.15–Kitty Kelly
1.30–Headlines
1.45–Dr. Dafoe
2.00–Harmony House
2.15–Music Moderne
2.30–Woman's Eyes
2.45–"Hilltop House"
3.00–Western Home
3.30–News
3.35–Daley's Ore
3.45–Song Time
4.00–University
4.15–Song Time
4.30–Songs
4.45–Harmony House

Station Programmes Tonight

CFCT, VICTORIA—1,450 Kilocycles

5.00–Monitor
5.30–Birthdays
6.00–Liberals
6.15–Music Lovers
6.45–Sportatorial
7.00–Concert Trio
7.15–Liberals
7.30–Serenade
8.00–Liberals
10.30–News

CBR, VANCOUVER—1,100 Kilocycles

Canadian network except:

CJOR, VANCOUVER—600 Kilocycles

5.15–Uncle Mickey
6.45–Sports Review
7.00–Wrestling
7.30–Skipper News
7.45–Twilight Tales
8.00–Monitor News
8.15–Ron Matthews
8.30–Industry
9.00–Sports
10.30–News
10.45–Sports
11.45–Slumber Hour

KOMO, SEATTLE—920 Kilocycles

NBC Red network except:

9.15–Romance Time
9.30–Highlight Hour

KJR, SEATTLE—970 Kilocycles

NBC Blue network except:

6.00–Scandinavian
6.15–News
8.00–Whatsit
8.30–Home Folks
9.00–News
9.15–Glen Gray
9.30–Tubby Graves
9.45–University

LISTEN... on Friday Night "CANADA-1937" IMPERIAL TOBACCO'S INSPIRING PROGRAM

Friday, 7 p.m. P.S.T. STATION CBR

WHEAT SHIPMENTS

OTTAWA (CP)—Export clearances of Canadian wheat for the week ended November 12 totaled 3,147,965 bushels, compared with 1,887,320 the previous week, and 5,573,799 the corresponding week a year ago, according to the Dominion Bureau of Statistics. Overseas clearances amounted to 3,084,965, against 4,833,799 last year, while imports into the United States for consumption and milling in bond were 63,000, against 740,000.

Sensational new 4 Purpose Rinse gives Hair thrilling BEAUTY, LUSTRE, COLOR

More than ten million Lovalon rinses were used by women in the last 12 months—used by them because they could SEE that it gave their hair a radiant beauty such as it never had before. Here's exactly what Lovalon does. **Highlights the hair.** Gives it sparkling life, gleaming lustre, a healthful glow. **Tints as it rinses.** Lovalon is made in 12 shades. You can match and enrich your hair's natural color, or make it a bit lighter, or deeper. Faded, off-color or gray strands are magically "blended in". **Rinses away shampoo film.** Prevents that stringy, straw-like dullness. Lovalon makes a soft, fluffy, youthful head of hair. **Keeps hair neatly in place.** And you will see how much longer your permanent or finger-wave stays in. Lovalon does not dye or bleach—it is a pure, odorless, vegetable rinse. Affects your scalp or hair in no way, except to make it more radiantly beautiful.

Do not be satisfied with ordinary rinses. Use Lovalon, the 4 purpose rinse, the rinse approved by Good Housekeeping Bureau and used by beauty shops everywhere. At drug and dept. stores, 35 cents for five rinses. Trial size at 10¢ stores.

LOVALON—the 4 purpose vegetable Hair Rinse

BBC Televises Motorcar Race

International Auto Classic Successfully Broadcast 200 Miles

Motor racing was televised for the first time in the British Broadcasting Corporation's programmes last month. The broadcast came from the track at the Crystal Palace, South London, 12 miles from the London television station.

Transmission was by means of radio link, signals radiated by the mobile television unit being picked up at Alexandra Palace and rebroadcast. Reception of this broadcast in Manchester, about 200 miles from Alexandra Palace, was subsequently reported to the BBC.

An international road race, in which cars of all sizes competed, was the event televised. Cameras were mounted near the start and finish of the race and though the broadcast proved to be one of the most difficult yet undertaken, excellent pictures were obtained, the speed of the cars having no effect on reproduction quality.

STORIES IN STAMPS

George Washington of Hawaii

Dreams of a great Hawaiian empire surged through the mind of Chief Kamehameha as he ascended his native throne in 1782. At that period the islands were divided into four separate kingdoms, each leaping at the throat of the other.

So Kamehameha promptly mapped his strategy. Equipping himself better than his foes, enlisting foreign and native aid, assembling vast stores of firearms, he took to his ships and earnest conquest. By 1795 he had succeeded in conquering all of the islands except Kauai and Niihau. The latter he won by cession in 1810.

And immediately, having effected an empire consolidation, he organized a government, checked oppression, moved to encourage industry, suppress crime. First king of all the Hawaiians, Kamehameha became in effect the George Washington of these islands.

By 1815 he had thwarted Russian designs on the islands and two years later had eliminated the scourge of Spanish pirates. Next he sought to introduce teachers of Christianity, but in this he failed. Until his death in 1819, Kamehameha steadily pushed Hawaii towards a new horizon.

His memory is perpetuated by the new Hawaiian territorial issue, portraying the statue of Kamehameha I.

Hawaiian Territorial. Kamehameha I 3 c purple

Modern Etiquette

By ROBERTA LEE

1. If it is necessary to carry over a part of a business letter to a second sheet, should a letterhead sheet be used?

2. Should a business woman wear a cluster of bracelets to the office?

3. Is it good taste for a business woman to wear a plain ring?

4. What colors of shoes are in good taste for office wear?

5. Do the rules for letters favor using abbreviations for titles such as colonel, the honorable, president?

What would you do if—

You are a secretary taking dictation when someone comes in to see your employer? He does not give you a cue as to whether or not you are to remain—

(a) Stay so that you may be ready to go on with the dictation—unless the call takes on a personal tone?
(b) Leave?
(c) Say, "Shall I leave?"

Answers

1. No, a plain sheet.
2. No.
3. Yes.
4. Black, brown, tan, dark blue, grey—and in places where white is worn a great deal in summer, white shoes are suitable.
5. No. Only for Mr., Mrs., Dr.

Best "What Would You Do"—solution—(a).

SIDE GLANCES By George Clark

"All right, don't make him mind! Let him grow up to be public enemy No. 1!"

Feuilleton—

ANDREW and IMOGENE

By ROE FULKERSON

"I thought June was going to marry Ken Lathrop," said Andrew.

"She is," replied Imogene positively.

"She was certainly giving him the icy shoulder tonight."

"Of course."

"What had he done?"

"Nothing, probably. I wouldn't know."

"Then why is she so silly as to take chances on making a break between herself and a fine boy like Ken?"

"She's a good dancer, isn't she?"

"One of the best I know," said Andrew. "Did they row about her dancing with some one?"

"A woman always dances with her man, whether they are dancing or not!" laughed Imogene.

"Could I have heard you right?"

"I read somewhere once that if you throw a bone at a dog, he will run from it. If you throw it away from him, he will run after it. Men are like that. Pursue one and he will run; run away from him and he will run after you."

"What does that have to do with dancing?"

"Women don't learn by axioms or by things they read. A woman's mind isn't like that. She learns only by the things she experiences. Any woman who dances as rhythmically and as easily as June, gets so that she dances by instinct, with no thought of what step the man is going to do next. She doesn't have to count, to wonder, to plan her steps to keep up with him. She just dances, and she doesn't know how or why she dances.

"But in her dancing, remember, Andrew, that when the man dances backwards, she follows him step by step. When he dances forward, she dances away from him.

"This is the whole story of dancing. As he advances, she retreats. As he retreats, she advances. This is the reason women enjoy dancing so much. It is an absolute replica of the eternal love chase between men and women. Any man would grow tired of dancing with a woman who eternally pushed him backwards, just as he would grow tired of one who eternally backed away from him and eluded him.

"To be provocative, a woman must never let a man know that she is for him and after him. It is his nature to run under such circumstances. It is equally his nature to get discouraged if a woman eternally runs from him. She seesaws with him, blows hot and blows cold, advances and retreats, keeps him eternally anxious and eternally puzzled about her until he realizes that he can't do without her. Then he proposes and they get married."

"And then the chase is ended and she can rest!" laughed Andrew.

"Not since your grandmother had a crayon enlargement made of her tintype!" said Imogene.

"Meaning what?"

"Meaning that in the days of your grandmother, when a woman married, she knew she was set for life. Men were dependable in those days, and marriage was a permanent institution. Married men were not thrown eternally into the society of glamour girls at parties, lovely young secretaries in their offices, and bored wives at the country club. Married men stayed that way, and women didn't have to worry."

"Do you worry?"

"No, but watchfulness never armed any cause. I am still a good dancer. I never step on your toes, because I advance and retreat instinctively, just as I did when I was devoting all my time and energy to getting you for my dancing partner for life."

"I'm awful glad you did get me!" said Andrew, smiling at her.

(Copyright, 1937, McNaught Syndicate)

CALLING ALL DOGS

By ALBERT PAYSON TERHUNE

Your Summer Dog

Almost a year ago, I begged you not to desert your dog when you move back to the city after a country summer. In this month of November more than a million people have closed their bungalows and gone cityward for the winter. So the plea is timely and worth repeating. Throngs of you bought puppies or older dogs as household chums for the summer months. There was plenty of room for them in and around your country abode. There is sometimes no room for them in a tiny city flat or hotel. So what?

The dog made your summer happier for you. He learned to look on you as his god and to depend on you for everything. You are responsible for his future, as you should have realized when you assumed ownership of him. Are you going to desert him, to leave him starve or to pine away from heartsick loneliness or to become a tramp or to be grabbed up by some local dog-catcher? It would be far more merciful to send a bullet through his brain than to do that.

Every autumn countless "summer dogs" are abandoned when their owners go to the city. I believe the S.P.C.A. and the Humane Society should and could combine to take drastic wholesale measures to lessen this yearly evil.

(Copyright, 1937, McNaught Syndicate)

DEATH ACCIDENTAL

DUNCAN—At the inquest held in Duncan Wednesday into the death of John Nummy, who was injured at Camp 8, Lake Cowichan, last Friday, and died in King's Daughters' Hospital Monday, the jury returned a verdict of accidental death.

Half a Cent a Day

Keeps your dog healthy and happy—with Nu LIFE Tasteless Tonic Powders. Just drop the powder in the food.

Your Dealer or

MacFARLANE DRUG CO. Cor. Douglas and Johnson

DOGS BARK FOR IT! Nu LIFE

TO MEN AND WOMEN OF ALL AGES . . . ESPECIALLY THOSE OVER 40

IF, BEFORE YOUR TIME, YOU'RE "GROWING OLD"...

"TURN BACK THE CLOCK" take PHYLLOSAN (PRONOUNCED FILL-O-SAN)

"My husband and I have been taking Phyllosan tablets, and we both feel about twenty years younger. Everyone is surprised at my appearance now. And only six weeks ago I was looking so ill and tired." (Original letter can be inspected on application.)

Look at yourself closely in the mirror. Does it show you a woman who has allowed the strain of work and care to make her old before her time? Does your facial expression betray the underlying ravages of worry, fatigue, nervousness?

Don't allow the golden years of middle life to go to waste in the day-after-day drabness of physical and nervous fatigue. Make use of your real inner capacities to live your life fully and actively. Replenish your flagging energies . . . rebuild your vital bodily forces . . . stock up on lasting, youthful stamina. In other words, *start taking PHYLLOSAN tablets today.*

PHYLLOSAN is not an ordinary tonic. Its essential ingredient is a unique *natural* vitalizing agent made available through a secret process developed by Dr. Buergi, Professor of Medicine at the University of Berne. PHYLLOSAN tablets, prepared in strict accordance with Dr. Buergi's formula, are recognized as an energizer and reconditioner whose beneficial effects are *lasting.*

Just two tiny, tasteless tablets three times a day . . . *taken regularly* . . . will help nature replenish your vital energies . . . help you "turn back the clock", as it were, to better, sunnier days! At all druggists . . . 85¢ ($1.50 for double quantity).

PHYLLOSAN TABLETS *help enrich and invigorate your blood . . . strengthen your nerves . . . build up your reserves of vital power . . . irrespective of age!*

FREE: A folder giving complete information on Phyllosan—and what it can do for YOU. Write McGillivray Bros., Ltd., Dept. O, Toronto.

HEAT

IS WHAT YOU WANT THESE DAYS--

COLD ROOMS ARE EASY TO WARM WITH

A HUMPHREY RADIANTFIRE

Chilly rooms are certain cold breeders. Don't let the next cold snap catch you unprepared. A gas fire gives you warmth and comfort all through the fall and winter, at low operation cost. No waste—turn it high, low or out, according to the weather.

The Humphrey Radiantfire is particularly good for hard-to-heat rooms or where there is not a furnace. You can put a Radiantfire, like the one illustrated here, into your home for $24.95. This includes the cost of installation on the first floor of any private dwelling. Down payment as low as 95c and the balance on easy terms. Call at our Douglas Street Store, see our display of Humphrey Gas Radiantfires and get full particulars; or phone G 7121, Gas Department.

No. 402 Radiantfire

B.C. ELECTRIC

GAS DEPARTMENT

PHONE G 7121

Gas THE MODERN FUEL

Declares B.C. Going Bankrupt

C.C.F. Will Call Bluff of Old Line Parties, Says Telford

Old-line parties are only shadow boxing in British Columbia and the province is facing bankruptcy, Dr. J. Lyle Telford, C.C.F., Vancouver East, declared when speaking in the budget debate in the B.C. Legislature yesterday.

"But this group is going to call their bluff and make them line up together where they should be," he added.

Conservatives, he said, criticized the Liberals for mounting debt, yet they had been responsible for an increase of $60,000,000 in five years.

The Conservative leader had talked about the $117,000,000 in maturities within the next five years and everyone knew it would be a "broker's potlatch."

"For those people to tell the government what to do is hopeless after what they did. And the government's whole policy is founded on falsehood and false hopes," he said.

He described the toll on the Pattullo Bridge as a new indirect tax which the consumers would have to pay and said the reason the Conservatives supported the toll was probably because one of their chief men in the last campaign was one of the men in the "$305 bridge company" that had held the original charter.

Touching upon the question of leadership in the C.C.F., he said:

"We know where we're going so we don't need a leader."

"Wasn't the junior member for Vancouver East named leader at the convention and then it was rescinded?" asked R. L. Maitland, K.C., Conservative, Point Grey.

"Well, we're not worrying about it," replied the speaker.

He said Hon. G. M. Weir had been doing a lot of dreaming about health insurance but could not put it into effect.

"Not when we're up against a sit-down strike of the medical men," said Dr. Weir.

"Unfortunately for you, the medical men had an economic organization that was stronger than a political organization," retorted Dr. Telford.

The C.C.F. member renewed his claim that tourist traffic figures of the government were extreme, saying that taking into account all the estimates for rail, steam and air tourists, as well as automobiles, he could not see a higher value than $20,000,000 a year against the Finance Minister's $35,000,000.

CLOSER CHECK ON OLD MINES

Pearson Moves to Avert Trouble From Abandoned Coal Workings

Legislation designed to avoid such a situation as caused the disaster at the Beban coal mine near Extension with the loss of three lives early this year was introduced in the British Columbia Legislature yesterday by Hon. George S. Pearson, Minister of Mines.

It provides that when a coal mine is to be abandoned notice must be given to the inspector of mines while the workings are still accessible, and all surveys of the working and abandoned parts must be completed and shown on the mine plan.

When the workers of a mine are approaching an old working, the mine officials must report it to the inspector of mines, and if they are within 500 feet must cease work until a definite method of approaching the old workings is approved.

Old workings must not be approached closer than 150 feet until bore holes to them have been made and all standing water drained.

A further provision is that all surveys and plans must be prepared by a competent mine surveyor.

In the Beban disaster it was found that the miners had approached too close to an abandoned working, the location of which they were not sure about.

government is asking power to cancel permanent land reserves if it is thought necessary. At present only temporary reserves may be cancelled by the government.

Twenty-five Years Ago Today

NOVEMBER 18, 1912
(From The Times Files)

According to Mr. A. T. Goward, local manager of the B.C.E. Railway, the grading on the new Uplands car line from the Willows, is now almost completed. Mr. Goward stated that in all probability the first car would be run on December 23.

In order that the report on the Elk Lake water supply may be completed when it is presented to the City Council, the water commission is having a survey made of the lake in order to ascertain its depth and available capacity.

Owing to the state of the weather it was reluctantly decided today to abandon the paving of Gorge Road west of Garbally Road this year.

Two candidates have posted their entries for the mayoralty contest in January. Mayor Beckwith some weeks ago intimated to The Times that he would be a candidate, and A. J. Morley has just announced his intention of running.

A brief ceremony occurred at the site of the new Baptist Church on the corner of Fisgard and Vancouver Streets on Saturday afternoon, when the first sod of the new church was cut by A. J. Clyde, one of the oldest members of the Baptist Church in this city.

The health department is slowly cleaning up the old and insanitary buildings, more particularly the downtown shacks in Chinatown and along the waterfront.

ELECTED TO BOARD

MONTREAL (CP) — J. E. Friel of New York, vice president of Distillers' Corporation-Seagrams, and treasurer of subsidiary companies, has been elected to the board of directors, officials announced today.

Government scientists have tried out 13 crosses of standard breeds of chickens, and have found two hybrids that look valuable.

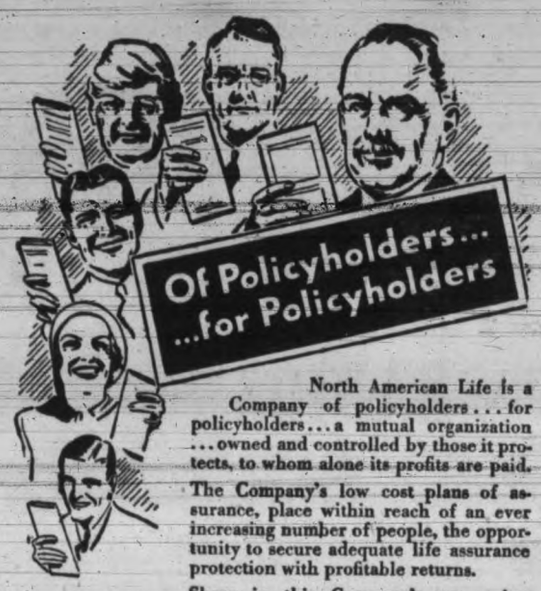

North American Life is a Company of policyholders . . . for policyholders . . . a mutual organization . . . owned and controlled by those it protects, to whom alone its profits are paid.

The Company's low cost plans of assurance, place within reach of an ever increasing number of people, the opportunity to secure adequate life assurance protection with profitable returns.

Share in this Company's prosperity. *Assure Mutually.* Our nearest representative will be glad to explain the advantages of doing so.

NORTH AMERICAN LIFE
Solid as the Continent
J. W. HUDSON, C.L.U.
DISTRICT MANAGER,
205 SAYWARD BLOCK
A MUTUAL COMPANY

MOVE AGAINST TRESPASSERS

Government Seeks More Power to Order Off Squatters on Crown Lands

The British Columbia government plans to take stronger powers to deal with squatters and trespassers on crown lands.

An amendment to the Land Act introduced in the Legislature by Hon. A. Wells Gray, Minister of Lands, gives the government the power to summarily remove trespassers if, after notice, they refuse to abandon possession of the land.

If they return or defy the vacation order, a penalty of from $20 to $100, or up to three months' imprisonment is provided.

In the Creston area, particularly, where immigrants from the prairies have occupied and planted farm lands, and in other sections of the province, trespassing has become prevalent, it was stated by Mr. Gray.

Under another amendment, the

NEW 1937 RINSO ON SALE AT ALL GROCERS —IN THE SAME FAMILIAR PACKAGE

FOR YEARS Rinso has been the biggest-selling package soap in North America. Now, better than ever, it is winning thousands of new friends every day. And no wonder! The New Rinso gives richer, longer-lasting suds in tub, washer and dishpan. It washes clothes whiter and brighter—*safely*. It makes all cleaning quicker and easier. If you haven't used Rinso lately—try it now! Economical—a little goes a long way.

Ask for the big box

Rinso THE GRANULATED SOAP

BIG LIBERAL RALLY

THE HON. IAN A. MACKENZIE, K.C., M.P.
Minister of National Defence

THE HON. T. D. PATTULLO, K.C., LL.D.
(Premier of British Columbia)

THE HON. JOHN HART

ROBERT W. MAYHEW
Victoria Liberal Candidate

Place: ROYAL VICTORIA THEATRE **Time: TONIGHT at 8 o'clock**

SPEAKERS:— HON. IAN A. MACKENZIE, K.C., M.P. HON. T. D. PATTULLO, K.C., LL.D. ROBERT W. MAYHEW, Victoria Liberal Candidate

Chairman: HON. JOHN HART

Endorse Mackenzie King Policies of Trade Expansion and Greater Employment—Sound Defence Programme for B.C. Coast—Unemployment Insurance

VOTE LIBERAL — ELECT MAYHEW

ISSUED BY VICTORIA LIBERAL ASSOCIATION

Says Canadian Honor at Stake

King Gordon Charges Government With Assisting Japanese Aggression

The Mackenzie King government was charged with "selling Canada out to Japan" and failing to make any effort to restore national honor by not applying an embargo on war materials to Japan, by J. King Gordon, C.C.F. candidate in the federal by-election, in St. Paul's Parish Hall last night.

Other speakers were M. J. Coldwell, M.P. for Rosetown-Biggar, Sask., and Colin Cameron, M.P.P. for Comox.

Mr. Gordon proposed to deal at the outset with the relationships between profits and the policy of the King government, particularly in regard to foreign affairs.

Last year profits in Canada were over $200,000,000, and this year they would soar to a record high of over $300,000,000.

The increases were confined chiefly to construction, pig iron, steel ingots and nickel exports. This indicated the great demand was for metal exports for war purposes.

Canada's prosperity today was based on metal production, he said. Metal export at present was showing greatest profits in dealings with Japan, with the result that Japan was coming to Canada and buying up timber stands and large mines. This indicated Canada was selling out to Japan.

In quoting figures on the metal export to Japan, Mr. Gordon sought to prove that Canada was capitalizing on Japan's part in the present conflict because metal export profits were greater in time of war.

Canada today could not contribute to world peace at the same time as she was assisting the aggression of Japan. He was proud to speak for what he considered thousands of people in Canada seek—a clearing of Canada's national honor.

He pledged himself, if elected, to demand an embargo on war materials to Japan and make the government institute social security for the freedom of the people.

"I feel you have a real opportunity in this election this year to elect King Gordon," Mr. Coldwell said.

"I can assure you we need more men like him in the House of Commons at Ottawa," Mr Coldwell said.

Dealing with governmental affairs, Mr. Coldwell said one of the failures of the present government and those which preceded it was that they had failed to provide for the depressions to follow.

There were signs of another economic breakdown approaching, he continued. This would be denied during the campaign, but Mr. Coldwell quoted the words of a great economist to support his statement.

The C.C.F. movement, he continued, was part of the great movement that was sweeping the world in the interests of human freedom and human emancipation for the universe.

Colin Cameron appealed to the meeting for workers and financial support for the campaign.

Charles Jones was the chairman.

Hudson's Bay Company.

INCORPORATED 2ND MAY 1670

QUALITY SERVICE MEATS

An Opportunity to Buy Quality Meats at Bargain Prices

FRESH LOCAL YEARLING LAMB

LEGS, per lb. 21c	LOINS, per lb. 16c	SHOULDERS, per lb. 10c
BREASTS, per lb. 8c	RIB CHOPS, per lb. 16c	CHUMP CHOPS, per lb. 20c

Only 50 Lambs—So Please Phone Early

FRESH COD FILLETS, per lb. 15c	FRESH WHITE SALMON, per lb. 15c	LOCAL KIPPERS ..... 2 lbs. 25c

Conservatives Rally Juniors

Young Conservatives of Victoria held a reorganization meeting in the association rooms in the Campbell Building last night, under the chairmanship of Warwick Rawson.

F. W. Willis, campaign manager for Bruce A. McKelvie, Conservative candidate, spoke briefly, telling the juniors how valuable they could be to the senior association.

W. H. M. Haldane explained the constitution, after which a committee, composed of R. Hayward Jr., Miss J. Lloyd-Young, Bruce Mickleburgh and Grant Willis, was named to discuss the present constitution with Mr. Haldane.

Ward leaders were chosen as follows: Ward Two, Miss J. Christie; Ward Three, Miss Pat Taylor and Chris Taylor; Ward Four, D. McKenzie; Ward Five, Miss Hobbs and Grant Willis; Ward Six and Seven, R. Hayward Jr. and A. Cleemoff; Saanich Ward, Bruce Mickleburgh.

Entertainment at the meeting was provided by Miss Honor Benson, vocalist, accompanied at the piano by Miss Gloria Wilson and Miss Vivienne Combe, who gave comic recitations, accompanied by Miss Molly Edgar.

The next meeting of the group will be held on Thursday, December 2.

Irish potatoes from storage will cook best if the storage temperature has been between 50 and 60 degrees Fahrenheit.

More than 5,000 stars can be seen with the naked eye.

Member Tells Of Doukhobors

Discipline Necessary, E. C. Henniger Tells Legislature

The Legislature yesterday, for the third time this session, listened to an up-country member tell of the troubles and worries caused to communities by the Doukhobors.

E. C. Henniger, Liberal, Grand Forks-Greenwood, urged the government in the future to deal a little more seriously with offending Doukhobors. They should be taught a jail was no place for a holiday. They should be allowed to go hungry. He thought the Criminal Code of Canada should be amended to deal specifically with Doukhobors who broke Canadian laws They adhered to no laws of this country, Mr. Henniger said. As far as he knew, in 28 years not a Doukhobor birth, death or marriage had been registered.

He did not blame an earlier government for bringing them into Canada, he said, but he did blame governments for not making them comply with Canadian laws. All these people were educated according to Canadian standards, were able to read and write, understand music. Many of them were good looking, he said.

Mr. Henniger complimented the Minister of Public Works on his road programme and commended the government for the assistance it had given to the mines of the province.

He urged the Minister of Finance to be a little more lenient with his money. He suggested minor public works as a means of keeping men off relief rolls.

He told of the success of an old mine he had operated during the last year at Grand Forks. The Department of Mines had advanced him $6,000 for the project and the mine operation had been a success, keeping 35 men off relief. Shortly he hoped to be able to return the loan to the government, although, he said, even if he did not the government would not be out anything because of the 35 men who had been made independent.

He thought the Premier and the Minister of Finance, the next time they were in Ottawa, might urge on the federal Minister of Finance a little inflation, so that a good highway could be built across Canada.

POLITICAL MEETINGS

TONIGHT

Liberals—Big rally at Royal Victoria Theatre at 8. Speakers, Hon. Ian Mackenzie, Minister of National Defence; Premier T. D. Pattullo and R. W. Mayhew.

Conservatives — Oaklands School at 8. Speakers, Bruce A. McKelvie and Robert D. Harvey.

TOMORROW

Conservatives — Chamber of Commerce auditorium at 8. Speakers, Hon. Grote Stirling, M.P.; R. L. Maitland, K.C., M.P.P., and Bruce A. McKelvie.

C.C.F.—Oak Bay Theatre hall at 8. Speakers, J. King Gordon, M. J. Coldwell, M.P., and Mrs. D. G. Steeves, M.P.P.

OPERA GROUP OPENS SEASON

"Il Trovatore" Presented By Association to Appreciative Audience

The Victoria Grand Opera Association opened its season last night in its clubrooms at 1753 Rockland Avenue, playing the first two acts of Verdi's "Il Trovatore" to a capacity audience.

Careful preparation and study and competent direction were visible in the quality of the individual performances, which were given a warm reception by the audience.

The principals were: Thelma Johns as "Leonora," Vivian McCahill as "Azucena," and Harry Johns as the "Count di Luna." Other principals were Ruth Shepherd, in the part of "Inez"; George Farmer as "Manrico"; David Oldham as "Ferrando," and Percy Ridgeley as "Ruzz."

Betty Fawcett gave an artistic performance as the leading dancer. Rita Shearing, Mary Nattrass, Vera Bailey, Dave Hunter, James A. McVie and William Cobbett made up the chorus of gypsies and soldiers.

The four background settings designed by Mary Thorne Hughes and the costumes by Marjorie Barker showed careful historical research as well as artistic sense.

The performance was directed by Mr. and Mrs. Basil Horsfall, the former at the piano and the latter behind the scenes.

After the presentation refreshments were served and actors and audience joined in an impromptu dance.

Billets For Scouts Sought

From 300 to 400 scouts from the United States and other parts of British Columbia are expected to be on hand for the 18th annual Patrol Leaders' Confernce to be held in Victoria at the end of this month, Major J. Wise, district commissioner, announced this morning.

The delegates are expected to arrive in the city on Friday, November 26, and will leave on the following Sunday afternoon.

Local scouts are at present attempting to secure billets for these boys, and though the greater number are being provided by parents of Victoria scouts, they are still short over 100 billets. Anyone who is willing to billet one or more of these visitors for the two days is asked to telephone G 6849.

It is pointed out that they can be billeted at the Y.M.C.A. at an exclusive charge of $2.

LONDON SEES THROUGH

LONDON—Queen Mary wears a pair of the new transparent goloshes at open-air functions and the oil silk coats and umbrellas are popular here these rainy days.

TELEPHONE DIRECTORY CLOSING

November 25

All Changes for the January Issue of the Greater Victoria and Island Directory Must Be Made By This Date

The Classified Section is a paying advertising medium. Make your name conspicuous.

B.C. TELEPHONE CO.

Continuing Friday . . . Our ANNUAL TRADE-IN SALE MEN'S WINTER OVERCOATS

12 Lovely Shades in Zephyr

MERINO WOOL

An opportunity to save on "knitted" gifts. Shop or phone early for these colors: Sky, sun yellow, lotus, moss, York, blue de Lyon, light cardinal, Tuscan brown, pink, light rose, red geranium, light wisteria; also white.

2 Balls for 35¢

—Wool Department, Street Floor at THE BAY

★ IMPORTED STAMPED

LINENS

A gift that always pleases. Select now . . . while assortment is best.

3-piece Buffet Sets, 29¢ to ..... 59¢
Tray Cloths ..... 29¢
Lunch Sets, 1.25 to 2.50
Scarfs, 29¢ to ..... 98¢
Centres ..... 35¢
Linen Towels, 29¢ to 69¢
Tea Cloths ..... 79¢

—Art Needlework, Street Floor at THE BAY

Distinctive! New!

RUFFLED CURTAINS

Three exciting groups . . . representing some of the smartest Ruffled Curtains yet shown.

The fabrics are new . . . in definite stripes and spots . . . also plain in light and dark colorings. Ruffles are generous and drape gracefully . . . extra wide in width to allow for wide windows, or may be used in criss-cross style on narrower windows. We invite your inspection and early choice. Very moderately priced, too.

1.95 pr. 2.95 pr. 3.95 pr.

Other qualities, pair, 4.95 to 6.50

—Draperies, Third Floor at THE BAY

PERSONAL CHRISTMAS CARDS

PRICED TO SAVE YOU REAL MONEY . . . FRIDAY AND SATURDAY ONLY

50 CARDS FOR 2.95
Imprinted with your name and address.

100 CARDS FOR 5.00
Imprinted with your name and address.

Two remarkable bargains. Truly beautiful Greeting Cards in 56 new and distinctive designs . . . envelopes to match.

—Card Section, Second Floor at THE BAY

For You Ladies...this fashion tip

The secret of not only being different . . . but looking different . . . is the art of changing your Hat. Yes, having many Hats and wearing them in turn. Your Hat will alter your appearance . . . and what woman doesn't appreciate that "different look."

HATS FOR EVERY TYPE . . . YOUTHFUL . . . GAY . . . CONSERVATIVE

Hats with style and dignity . . . and more than a hint of sophistication . . . Hats that will take you successfully through the winter social season.—Side Flares . . . turbans . . . brims . . . high-hats . . . and, of course, the casual sports types. Shown in beautiful deep tones and black.

2.95, 3.95 and 5.00

—Millinery, Fashion Floor at THE BAY

HERE'S WHAT YOU SAVE ON

WOOLLEN COATINGS

AT 33⅓ OFF DISCOUNT

ONE DAY ONLY

Regular	Sale Price
2.50	1.66
2.95	1.97
3.95	2.60

Including ribbed weaves, flecks, jacquards, boucles and smooth cloths, in a wide range of beautiful colors.

—Dress Goods, Street Floor at THE BAY

A "First Time" Offer

1938 ALL-WAVE

DICTATOR 10-TUBE RADIOS

1938 Dictator Radio, 129.50; all-wave aerial kit, 8.90, Friday only, both for **129.50**

- See and hear this splendid 10-tube Console Radio, embodying the latest features.
- Exchange your present radio for a new "Dictator"—generous allowance offered.
- Convenient terms may be arranged.

—Radios, Fourth Floor at THE BAY

HARRIS TWEED COATS

Priced at 27.50 for Friday and Saturday Only

For a practical Utility Coat suitable for all weather . . . select a Harris Tweed. Hand-woven tweed in balmaccan, slip-on and belted models . . . half lined with tartan wool or fully lined with satin. Shown in browns and blues . . . in checks and plain colors. An exceptional value at this price. Sizes 14 to 40 ..... **27.50**

FUR-TRIMMED COATS

And Tailored Models Also, Reduced for Friday and Saturday

Warm English fleeces and tweeds in tailored styles . . . dressy Coats in treebark, diagonal and suede-finished fabrics, with large collars of good quality fur. An excellent assortment of colors and sizes. Formerly priced at 25.00 and 19.75 . . . reduced to **16.95**

Fashion Floor at THE BAY

SPECIAL! PURE WOOL BLANKETS

Soft as down . . . warm as toast. Multi-colored borders. A limited quantity only . . . be on hand early. Size 72x84. Pair **9.75**

42-INCH SUPER-WEAR PILLOW CASES—Neatly hemstitched . . . wrapped in Cellophane. An excellent Christmas gift. Pair ..... **79¢**

—Staples, Street Floor at THE BAY

36-INCH METALLICS AND LAMES

To make yourself a glamorous new jacket for the festive season. We have a splendid range of Metallics in silver, gold, steel, satin and silver interwoven . . . in captivating, colorful patterns. Yard, 2.95, 3.95, 4.95, 6.95 and 12.95

—Staples, Street Floor at THE BAY

DIAL E7111 for all department at THE BAY

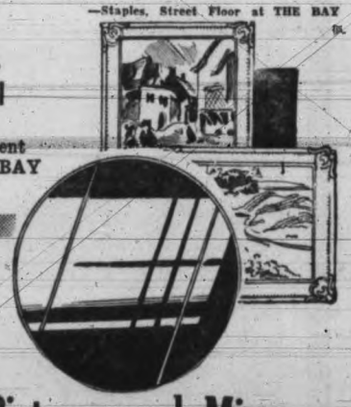

Pictures and Mirrors

For Home Use and Gift Giving

CHARMING FRAMED PICTURES of English landscapes; 10x18 inches, in 2-inch old gold moulding. Each **1.95**

LANDSCAPE PICTURES, 16x20 inches . . . 2½-inch old gold mouldings. Beautiful large Pictures. Each **1.95**

ATTRACTIVE DOG PICTURES . . . size 12x14 inches . . . in narrow frames; also child and flower studies. Each **1.12**

FANCY PLATE GLASS MIRRORS . . . with beveled edges. Size 12x20 inches. Each **2.95**

MODERN STYLE ROUND MIRROR . . . with beveled or deckle edge—
20-inch ..... 6.95 24-inch 10.50

ORNAMENTAL MIRRORS . . . 30 inches long, in old gold mouldings **8.50**

FANCY STYLE MIRRORS . . . 46 inches long **16.50**

—Furniture, Fourth Floor at THE BAY

Hudson's Bay Company.

INCORPORATED 2ND MAY 1670

Victoria Daily Times

SECOND SECTION — VICTORIA, B.C., THURSDAY, NOVEMBER 18, 1937 — SECOND SECTION

"Old Guard" May Dominate A.A.U. Session

Sports Mirror

By PETE SALLAWAY

SOME HUNCH players claim the third time is lucky. Such was certainly not the case with Rex Carey, Victoria's crack amateur middleweight fighter in his bid for a Pacific Northwest Golden Gloves boxing championship at Seattle on Tuesday night. On two previous occasions the local battler had trained seriously in the hope of lifting the honors in the Sound City tournament, and as many times his efforts went for nil. Undaunted, he got himself into the pink of condition for a third attempt, but he is still without a Golden Gloves championship.

On Tuesday night Carey fought his way to the final and it looked like he would realize his ambition. In the deciding bout with a youngster from Idaho, Carey, according to the radio announcer, appeared to be having all the best of it. For four rounds Rex punished his opponent with a jabbing left and good solid right hand. In the final round the Idaho lad was reported holding on, but the judges disagreed on the decision and the referee cast his vote in favor of the Idaho fighter. The verdict was greeted with a chorus of boos that resounded around the auditorium, while the announcer was so surprised he stuttered in giving the decision over the air. Freddie Steele, Tacoma, world middleweight champion, who was at the ringside, came out flatly with the statement that Carey had won the fight. Tough luck, Rex. try again next year and maybe the fourth attempt will see you lift that coveted prize.

Victoria's other entry, Bobby Parker, fared better and came through to win the bantamweight championship. According to reports, Parker will go south to Los Angeles to take part in the Pacific Coast Golden Gloves championships for the right to make the trip to Boston for the Golden Gloves finals, which includes, in addition to the eight coast champions, the victors in the mid-west, south and eastern United States. Taking it all around, Victoria's two representatives did well, one championship and one questionable defeat in a final.

With close to a million dollars invested in improvements, horse racing will resume at the Santa Anita track in California on Christmas Day. But that is just a detail at that racing plant. The total handle for the first meeting was $15,897,684 and the attendance 650,000; for the second meeting, $25,251,933 and 950,000; and last winter $30,068,466 passed through the betting wickets and 869,000 paid to see the fun.

Breeding is the backbone of racing, and when the running business gets people like Bing Crosby and Barbara Stanwyck interested in that line it really has something. Crosby has a breeding establishment near Del Mar, where he operates his own track in July. Miss Stanwyck has a breeding ranch near Los Angeles that may in time turn out some good ones, as The Nut, a fine stallion, is standing there.

Charles S. Howard, San Francisco automobile dealer, is another example of fresh money in racing. He picked up the illustrious Seabiscuit for a song and wound up with the biggest money earner of 1937. Other prominent owners connected with the film industry are Harry Cohn, William LeBaron, Howard Hawks, Andy Devine, Sam Briskin, Walter Connolly, Pantages and Considine, Georgie Stoll, Joe E. Brown, Raoul Walsh and Clark Gable.

Oak Bay Team In Rugby Win

Playing on the Oak Bay High School grounds yesterday afternoon the Oak Bay High School Oaks came through with a 3 to 0 victory over the Victoria Greens in a rugby match.

Halfway through the first half Pete Palin booted a free kick over the bar awarded for high tackling.

Much Opposition Against Opening Doors to Amateurs

Plan to Get Three Major Sports Back in Fold Expected to Go Under

West Leads Move

MONTREAL (CP) — The Amateur Athletic Union of Canada came to the crossroads today in its long battle over the definition of amateurism.

Against those who defend the stand of utter amateurism are those who charge the existing rule has created widespread hypocrisy and who would broaden the definition, which the A.A.U. has drawn from the the International Amateur Athletic Federation, controling body of track and field.

The liberal group, led by second vice-president G. Sydney Halter of Winnipeg, will seek legislation allowing each sport to employ the definition outlined by its own international controling body. Failing that, Halter's followers will try for lesser measures.

The liberals seek principally a return to the fold of the Canadian Amateur Hockey Association, the Canadian Amateur Basketball Association and the Canadian Lacrosse Association, which broke from the A.A.U. when a move for a broader definition was refused at the 1936 convention.

A majority of representatives who checked in last night expressed opinions the conservative "old guard" would win its fight for the present definition, even though that victory almost surely would keep the three belligerent bodies outside the ranks for a long time.

TWO-THIRDS MAJORITY

To amend the constitution, the liberals must obtain a two-thirds vote. Then they have lost many of the hockey, basketball and lacrosse men who voted with them last year.

There was a growing feeling in the convention lobbies today the C.A.H.A. would not return to A.A.U. affiliation no matter what move is made. Observers believe that feeling will steal votes away from the liberals.

One of those indicating the C.A.H.A. attitude was C. Percy Bond, an executive of the Ontario Hockey Association and an A.A.U. governor.

"The C.A.H.A. is a powerful, well-financed organization and its views at last year's A.A.U. convention were just the opposite to the way the convention voted," Bond declared. "I don't think the C.A.H.A. needs the A.A.U. and I think the C.A.H.A. will be hard to entice back."

Mrs. A. W. Stewart Named President

The Greater Victoria Ladies' Lawn Bowling Association held its general meeting in the Victoria West clubhouse recently. The following officers were elected: Honorary president, Mrs. R. P. Butchart; president, Mrs. A. W. Stewart; vice-president, Mrs. D. McLeod; secretary-treasurer, Mrs. T. A. Simmons; executive committee, games convener, Mrs. Holmes; Mrs. Dealey, Mrs. McKeachie, Mrs. McLeod, Mrs. Milnes; social, Mrs. Stewart, convener; Mrs. Foster, Mrs. Wilson, Mrs. Nunn, Mrs. Wille; finance, Mrs. Pass, convener; Mrs. Simmons, Mrs. Wallace, Mrs. Peddle, Mrs. Melville; auditor, D. Dewar.

Excellent reports of the season's activities were read by Mrs. Holmes, convener of games; Mrs. Peddle, social, and Miss Douglas, finance.

Plans were made to hold a card party in February.

BUFFALO, N.Y.—A foul tip that broke the nose of a woman baseball fan cost the Buffalo Baseball Company $1,600 in Supreme Court.

A jury awarded the sum to Mrs. Georgianna Paxton and her husband, James Paxton, who charged a foul tip broke Mrs. Paxton's nose while she was watching a game.

Von Cramm Wins Japanese Title

TOKIO—Japan's national singles tennis title went to a foreigner for the first time today when Baron Gottfried von Cramm of Germany defeated Yamagishi, 7-9, 6-4, 6-4, 6-4.

The nearest previous approach to victory by a foreigner was in 1933, when Roderich Menzel of Czechoslovakia reached the finals, but lost to Yamagishi.

D. TAYLOR IS BOWLING HEAD

Elected President of Lake Hill Club at Annual Meeting

The annual meeting of the Lake Hill Lawn Bowling Club was held in the Community Centre recently. D. Taylor acted as chairman in the absence through sickness of the president, Walter Peddle.

Election of officers resulted as follows: President, D. Taylor; vice-president, A. F. Mitchel; secretary, H. Milnes; game and green committee, Messrs. Currie, Gibson, Richardson, Schmelz, Peddle and McCallum; social committee, Messrs. Peddle, Currie, Gray, Gibson, Myles and Upward; executive, president, vice-president, secretary, W. Peddle and Mr. Currie; delegates to Greater Victoria Lawn Bowling Association, president, vice-president, secretary, W. Peddle and Mr. McCallum.

The first of a series of 500 card games will be held in the Community Centre tomorrow evening at 8. The annual turkey game will be held Monday, December 20.

HOCKEY STANDINGS

N.H.L.

Canadian Division

	W.	L.	D.	Goals F.	Goals A.	P.
Toronto	2	0	2	18	11	6
Americans	2	2	0	8	7	4
Canadiens	2	2	1	8	9	3
Maroons	1	3	0	5	7	2

American Division

	W.	L.	D.	Goals F.	Goals A.	P.
Boston	3	0	0	8	4	6
Chicago	1	2	2	11	16	4
Rangers	2	2	0	7	6	4
Detroit	1	2	1	6	11	3

COAST LEAGUE

	W.	L.	D.	Goals F.	Goals A.	P.
Spokane	2	0	0	3	1	4
Seattle	1	2	2	7	9	4
Portland	0	1	3	7	8	3
Vancouver	1	1	1	6	5	3

It Was an Anxious Day for Br'er Fox

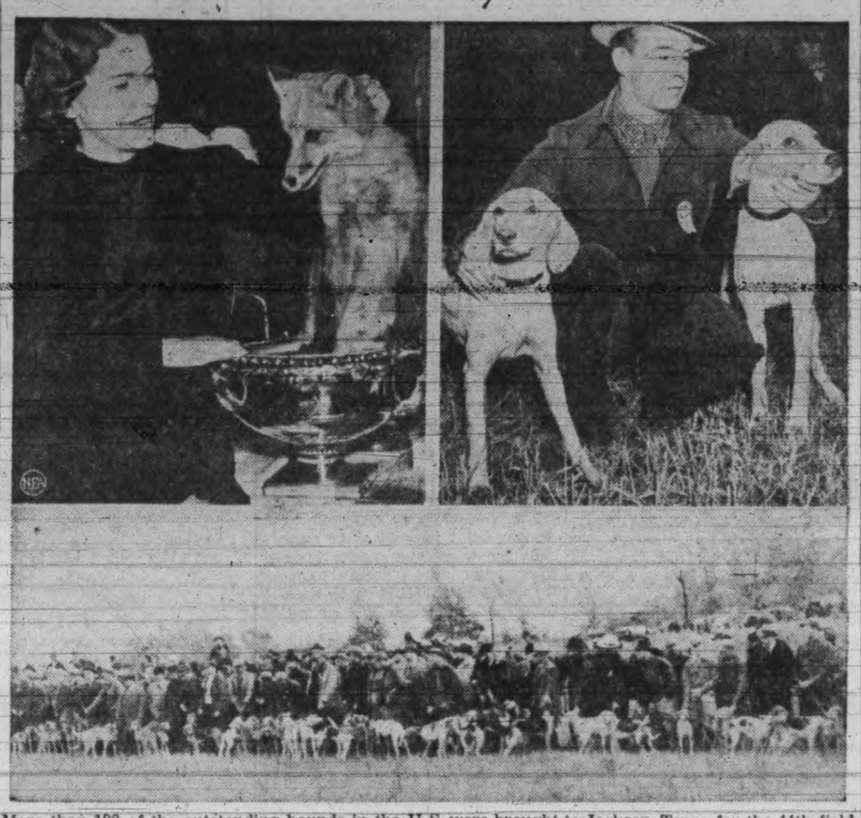

More than 100 of the outstanding hounds in the U.S. were brought to Jackson, Tenn., for the 44th field trials of the National Fox Hunters' Association, and these are some of the scenes witnessed as the dogs prepared to start after br'er fox. At top left, Mrs. O. C. Flowers of Ocala, Fla., talks over the situation with one of the objects of the chase as he perches in the Ballard Trophy, biggest award of the meet. Top right is Rick Ferrell, Washington Senators' catcher, and two of his entries, Budweiser and Showgirl. Bottom is the line-up for the roll call as hounds and handlers got ready for the cast.

Firing on Three Hockey Warfronts

Six Major Outfits Will Be Engaged in Important Battles Tonight

There's "just one more river to cross" for Toronto Maple Leafs and Boston Bruins before they meet in the National Hockey League's first natural of this season. But it looks a toss-up whether or not the crossing will be a success.

It all hinges on two-thirds of the league's warfare tonight. In one game Leafs will play Montreal Canadiens in Montreal, while in another Bruins will go into the Manhattan stronghold of New York Americans. The third game brings together the world champion Detroit Red Wings and Chicago Black Hawks.

To the first two games, however, will go the attention of most hockey fans around the circuit, because if Leafs and Bruins win they will carry undefeated records into their clash at Toronto Saturday night. Bruins, so far, have won their three games played, while the Leafs have won two and tied two in four starts.

But those six points picked up by Manager Conny Smyth's Leafs have left them only two points ahead of Red Dutton's fighting Amerks, and three in front of Cecil Hart's Canadiens in the league's Canadian section. In the other division Bruins, with their six points, hold a two-point edge over New York Rangers and Hawks.

It's that close grouping of the teams that presages anything but a walkaway in tonight's tilts for the Toronto and Boston teams.

AMERKS AFTER WIN

Amerks will be going all out against the Art Ross-headed Bruins, knowing a victory coupled with a Toronto defeat would put them into a divisional tie for first place with Leafs. The Boston outlook isn't brightened any by the fact if they lose and Hawks defeat Wings, then Bruins and Hawks will be tied for American section leadership.

Then, for good measure, the Flying Frenchmen from Montreal want a victory over Leafs, because no matter what happens in the Boston-New York clash, a win would put them a point off the pace in their section.

But the worries of Smythe and Ross dwindle into insignificance compared to those of Squire Jack Adams of Detroit. So far nobody has paid the least bit of respect to that world championship crown his Detroiters wear — and have won for the last two years. Wings, rated by most experts before the season started as the team to beat, have taken only one of their four starts, losing two and tieing the other.

But Adams says it will be different tonight, and hopes to touch off a winning streak for his champs with a decision over Manager Bill Stewart's Hawks.

Baseballers Set For Heavy Trading

World Champion New York Yanks After Pitcher and Outfielder

NEW YORK—Taking into account the fact there are only 31 more shopping days till Christmas, baseball's big league managers are dusting off old, but "swap-able" ivory and bringing bankrolls into the open for what may be the biggest buying winter season in years.

When they spring the barrier on the minor league meetings in Milwaukee, December 1, and follow along with the major league conclave in Chicago, the buying and selling is going to resemble the stock exchange floor on a big day. Joe McCarthy of the New York Yankees could use another starting pitcher and also an infielder.

The Yanks' neighborhood rivals and world series opponents, the National League pennant winning Giants, have an eye out for at least one pitcher to back up Hubbell, Melton, Castleman, et al, and definitely need punch in spots, particularly those spots at first base and centre field.

Jimmy Dykes, puffing away at his big black cigar, has already shouted his need for a third-sacker, and it doesn't require a psychic hot-stover to see his Chicago White Sox can't go on forever with their old-man pitching corps.

WANT VAN MUNGO

If Chicago Cubs can get Van Lingle Mungo from the Brooklyn Dodgers, their only worry will be an outfielder. But Brooklyn, believing the Mungo market has dropped because of temperamental Van's dismal season, may hold off on any deal involving him.

Otherwise, a quick look around in the circuit finds these needs:

St. Louis Cardinals—Pitching, in large quantities, even if Dizzy Dean does come back. Also a catcher.

Boston Red Sox—Tom Yawkey is ready to take the rubber off the roll again and add to his $3,000,000 investment — provided a top-flight pitcher, a catcher of the same, and a heavy-duty outfielder can be purchased.

Washington Senators — May trade first baseman Joe Kuhel and outfielder Al Simmons for what they can get on the open market.

The two Philadelphia teams are building up rookies. Brooklyn's top needs are flowers and soft music; the Dodgers need everything.

Leading Pros In Tie For Honors

PINEHURST, N.C. — Horton Smith and Jimmy Thompson tied with Tony Manero of Boston and Mike Turnesa of New York to win the pro-golf tournament here yesterday, a preliminary to the midsouth championship which started today.

Each team had a score of 132 for the 36-hole event. Playing against comparatively easy course conditions Tuesday, each scored a 64. Yesterday, through a stiff breeze, each did a 68.

MELROSE IN LEAGUE WIN

Defeat Racketeers to Continue Winning Streak in Table Tennis Loop

The Melrose B squad continued its winning streak in the second division of the City Table Tennis League last night in the basement of the Westholme Hotel by whipping the Racketeers 9 to 1. Melrose dropped only one match in the singles.

Royal Arcanum won a close match from Mackays 6 to 4, while the Hudson's Bay took the measure of the Celluettes 8 to 2 and Spencers B nosed out the Swingsters 6 to 4. Spencers A was blanked by the Slashers 10 to 0.

Complete scores follow:

Royal Arcanum—McKenzie 2, Crombie 0, Pretty 2, Noon 2, Pretty and McKenzie 0, Noon and Crombie 0.

Mackays—B. Mackay 1, M. Mackay 1, Burton 0, D. Mackay 0, B. and M. Mackay 1, Burton and D. Mackay 1.

Celluettes—Mrs. Greenwood 1, Mrs Butcher 0, Mrs. Hocking 0, Mrs. Grogan 0, Greenwood and Butcher 1, Hocking and Grogan 0.

Hudson's Bay—Horne 2, Morrison 1, Craig 2, Perkins 2, Horne and Craig 0, Morrison and Perkins 1.

Racketeers—Preebles 0, Robinson 0, Howell 0, D. Robinson 0, Peebles and W. Robinson 1, Howell and D. Robinson 0.

Melrose—McGregor 2, Sneddon 2, McKenzie 2, Hawkes 2, McGregor and Sneddon 0, McKenzie and Hawkes 1.

Slashers—Miller 2, Corcoran 2, Erickson 2, Richards 2, Corcoran and Erickson 1, Miller and Richards 1.

Spencers A—Smith 0, Chandler 0, Mrs. Thomas 0, Miss Elston 0, Smith and Chandler 0, Elston and Thomas 0.

Swingsters—Dawson 2, Pietcher 0, R. O'Connell 0, C. O'Connell 1, Dawson and Peich 1, O'Connell and O'Connell 0.

Spencers B—Hesslein 1, Munro 1, Walker 1, Morgan 2, Munro and Morgan 0, Hesslein and Walker 1.

Gorge Team Hands Navy First Defeat

Cellar Squad Pulls Upset in Wednesday Football With 3 to 1 Win

The heavy and formidable guns of the heretofore unconquerable Navy forces were silenced for the first time under a heavy return fire from the enemy side yesterday afternoon at Heywood Avenue. When the smoke lifted from the scene after the 90-minute conflict the surprised fans saw the Gorge Hotel eleven riding high, wide and handsome with a 3-to-1 decision over the Sailors.

It was an upset that will go down in the annals of midweek football history. Victory for the Navy had got to be such a habit that it is doubtful whether one of the spectators would have been willing to place his bets with the Hotelmen, who have failed to climb out of the cellar slot where they have resided all season. The defeat, however, did but slight damage to the Sailors' standing, as they are miles ahead of the other three teams in the Hayward Cup race.

The Hotelmen really earned their victory. They played a hard, fast game, driving against their opponents every inch of the way.

Ten minutes of the game was gone when the Gorge boys crashed the scoring column. They were making their first foray into enemy territory following a prolonged Navy barrage on their goal. The Gorge forward line carried the ball right to the penalty area, where Fullback Cockrill got possession and gave it to Goalie Hibbert to clear. The goalie fumbled, however, and Gordy Belford eased it into the net.

SCORE EVENED

As the game progressed the Navy continued to keep play for the most part in the Gorge area, while the Hotelmen made a few attacks at the other end with no success. Half-time was near at hand when Eddie DeCosta drove a hard one which goalie Saddler fumbled, and Wilf DeCosta, following up, slapped the leather into the hemp. This evened the count at 1 to 1.

After the turn-over the Navy returned to the attack, but not long after the Gorge Hotel started to show some of their unexpected fight and for some time play see-sawed, but at the 11-minute mark the Hotel captured the lead. "Barney" Barnswell started things off by driving a hot shot at Bill Hibbert. The goalie stopped it, but seconds later left his net to punch away Kirby Gent's dangerous lob and in the scramble for the ball Art Carr, inside right, got possession and scored with Hibbert out of his goal.

Eight minutes of the game were left when Eddie Rutledge's boys made it 3 to 1. It was by far the prettiest goal of the game. It was a forward movement that terminated with Carr crossing to Barnswell, who tricked his way right through the defence and beat the netminder handily. Barnswell played a fine game all afternoon and was a real asset to his team. In the last minutes the Navy was still trying to get their shots into the goal, but to no avail.

Percy Shrimpton refereed.

The teams were:

Gorge Hotel — B. Saddler, Coates, Geoghegan, Saddler, Fieldhouse, D. Gent, Stokes, Barnswell, Belford, Carr and K. Gent.

Navy — B. Hibbert, Kennedy, Cockrill, Gagnon, Marr, Geddes, Ross, E. DeCosta, W. DeCosta, Walker, Hibbert, Robinson and Hutton.

The J.B.A.A. rugby fifteen will hold a workout this evening at Macdonald Park at 6. All players are asked to turn out.

Charles Howard Buys Chanceview

BOWIE, Md. — Charles S. Howard, owner of Seabiscuit, and recent purchaser of Fair Knightess, yesterday bought Chanceview, five-year-old handicap star, from Alfred Gwynne Vanderbilt for a reported $20,000.

Vanderbilt ran Chanceview in last winter's Santa Anita handicap, but the horse, at his best in the mud, was beaten on the fast track.

CHIWACKI TO BATTLE SCOT

Gypsy Booked to Meet D. McIntyre in Main Bout On Wrestling Show

Chief Chiwacki, the gypsy, will be back to provide some more action for the mat fans at the Tillicum gym Saturday night. He will appear in the main event and his opponent will be Donald McIntyre.

This will be the first time these two have been booked together in this city, and when Chiwacki opens up with his bag of unorthodox tricks there should be plenty of excitement. McIntyre, however, has a few tricks of his own. They will battle over the eight 10-minute round route.

Abe Yourist, Jewish exponent from New York's East Side, has been secured for the semi-main go on the card. Yourist is a good wrestler, and during his recent appearances here has established himself as a favorite with the fans. The show will open at 8.45.

Garrison Club To Hold Tourney

The Garrison Badminton Club annual tournament will begin Monday. Entries must be in the hands of Hugo Rayment, secretary, by Saturday evening. Members may enter their names on the board at the Armories, or telephone them in to E 5320. No evening play will take place this week.

RANGERS WIN HOCKEY

CLEVELAND — New York Rangers of the National Hockey League defeated Cleveland Barons of the International-American League, 4 to 3, last night, in an exhibition game which opened the new $1,000,000 arena here before about 7,500 fans.

Delaney Must Get Over Tough Rivals

Canada's Latest Heavyweight Has Stiff Path to Fame and Fortune

LONDON—Canada's latest representative in the heavyweight boxing wars, Al Delaney of Oshawa, Ont., is finding the path to pugilistic fame and fortune barred by rugged rivals who have title designs of their own.

Since Tommy Farr lifted British hopes by his fight gainst Joe Louis, the crop of European "white hopes" has grown beyond belief and promoters are smiling. With the aroused interest they see the possibility of recouping losses incurred during the recent barren years—and above all the ultimate crowning of a European as a heavyweight champion of the world.

Next to Farr, a rugged hard-hitting bus driver, Eddie Phillips, is receiving the plaudits of the fans. Phillips, who holds three decisions over the Welshman, recently fought a draw decision over Arno Kolblin, German holder of the European title. But Phillips, like the rest of the contenders must find his way to the top the hard way, with Walter Neusel and Max Schmeling blocking his path.

IS UNDAUNTED

Canada's Delaney, however, is undaunted by the formidable opposition. In his London debut late in October, Delaney scored a technical knockout over the Dutchman Harry Stahl.

Two weeks later the Canadian encountered stiffer opposition in Norman Baines, the Catford giant. Although he conceded his opponent nearly 50 pounds in weight, Delaney carried the fight to his rival and won the decision after 10 rounds in which he took everything Baines could offer.

But now Delaney faces a still bigger test. He has been matched against Maurice Strickland, the New Zealand champion, at Harringay, on November 29. The winner will advance a notch in the elimination series for a British Empire heavyweight king. The ultimate champion will be pointed toward the richer prize, a bout with Farr or Schmeling, and ultimately a crack at Louis's title.

Men's Shoes
By McAFEE
of
BELFAST and LONDON
CATHCART'S
1208 Douglas St G 8111

SUBURBANITES ARE VICTORS

West Road Defeats Sailors 32 to 24 in Senior B Basketball Fixture

Sparked by Karl Young, the basket-getter, West Road hoopsters, took the measure of the Navy, 32 to 24, last night in a senior B tussle that featured the Victoria and District Basketball League's card at the High School gym. The score stood 16 to 6 in favor of the suburbanites at half time.

In the final period the sailors settled down to play better ball and while they outscored West Road in this half, and at one time advanced to within two points of them, were still on the short end of the score at the final whistle.

Young, West Road tip-off, was high scorer with 17 points. Vic Dovey with a dozen points to his credit topped the Navy scorers.

Canadian Scottish, league-leading intermediate A boys quintette, had a narrow escape when they met the Ramblers, Dominoes' farm team, in the second game. The Scots managed to stem a dangerous rally in the dying minutes to pull out with a 30 to 28 victory. Wally Friker, Canadian Scottish, bagged 12 points, while Earl Foster of the losers notched 10.

Gainers' Superiors, undefeated women's squad, came through with a 33 to 22 win over Walter Yeaman's Unitys in the opener. Yeaman's girls gave the Superiors plenty of competition during the first half, at the finish of which the score stood 19 to 16 in favor of the "Sooks." Gainers' had things their own way in the final stanza, dropping in 14 points to the Unitys's 6. Mary Peden and Doreen Beer, with 10 points each, shared scoring honors for Gainers', while E. Snyder got 12 for the losers.

Walter Stipe refereed.

Teams and scores follow:

Unity—F. Robertson, J. Metcalfe, E. Snyder 12, C. Reid 6, E. Mason 2, M. Medler 2, D. Crowe, P. Goddard and E. Peden. Total 22.

Gainers' Superiors—M. Purdy, M. Peden 10, E. Peden 6, V. Edmonds, L. Sparks 6, F. Cummings, D. Beere 10, E. Trotter and V. Hannan 1. Total 33.

Ramblers—Hope 2, Van Druten 6, Patterson 4, Foster 10, Skellern 2, Parfitt, Treloar 2, Piercey, Spark and Baker. Total 28.

Canadian Scottish—Mylrea 6, Fricker 12, Bray 4, Purdy, Whyte, Lovell 2, Dale, Hornsby 6 and McCall. Total 30.

Navy—Cosier 3, Foster 2, Dovey 12, Arnott 4, Geddes 3, DeCosta, Ross and Day. Total 24.

West Road—R. Michell 11, B. Michell 4, A. Gunn, B. Gunn, McHattie, Butler, Cunningham and Young 17. Total 32.

SEATTLE IN HOCKEY WIN

SEATTLE — Seattle Sea Hawks won their first hockey game of the season last night, blanking Vancouver's Lions, 1 to 0. The victory moved the Hawks into a tie for first place with Spokane in the Coast Hockey League.

After a first period featured by no scoring and not a single penalty, Seattle scored what proved to be the winning goal in the second stanza, Leswick driving a shot home with only a second remaining.

SUMMARY

First period—No scoring. No penalties.

Second period—1, Seattle, Leswick (Cox, Moffatt), 19.59. Penalties: Arnott, Downie.

Third period—No scoring. Penalties, Houbregs, Jerwa.

Del Baker Will Manage Detroit

SAN FRANCISCO — The San Francisco Examiner said in its columns today it had learned Del Baker would be named manager of the Detroit Tigers this season, and manager Mickey Cochrane would be given an executive position. Baker, former Pacific Coast League catcher, managed the club while Cochrane was recovering last season from a skull fracture after he was hit by a pitched ball.

Racing Results

TANFORAN—Results of horse racing here yesterday follow:

First race—Six furlongs:
El Cerrito (Pierce) $8.60 $4.00 $3.00
Sistina (Adams) 4.20 3.20
Rich Daddy (Richardson) 4.40
Time, 1.15 3-5. Also ran: Pride o' Mec, Jungle Pirate, Madera Chief, Margie Bell, Michaelmas, Patrington, Jolito, Gold Lace.

Second race—Mile and one-sixteenth:
Can Ele (Rosengarten) ..$3.40 $3.00 $2.60
Rare Marie (Varner) 9.20 7.20
Pima Girl (Root) 9.20
Time, 1.50 3-5. Also ran: Overestimate, Independent Way, Baggage Master, Black Minnie, Norman O., Rome Vennie, Bright Knot, Camp Craig.

Third race—Mile and one-sixteenth:
Blue Hour (Ryan) $9.20 $4.80 $3.00
Easter Parade (Sena) 6.00 3.60
Flintridge (Cimpanelli) 3.60
Time, 1.50 2-5. Also ran: Starbrook, Omar, Wyoming Daisy, Supreme Court, Toromak, Black Miss, Temper, Greenwald, Belles Last.

Fourth race—Six furlongs:
Fair Polly (Martin) .....$5.80 $ 4.00 $3.60
Fence Rider (Josephson) 12.00 7.20
Baladine (Platt) 6.60
Time, 1.16 2-5. Also ran: Blue Check, La Moonist, Scarehead, Speed On, Phosphorous, Maud Amber, Rock Pan, Move Up.

Fifth race—Six furlongs:
Loafer (Adams) .....$19.40 $11.80 $ 8.40
Maracabala (Johnson) 72.80 20.80
Prince Bow (Sena) 7.00
Time, 1.14 3-5. Also ran: In Chancery, San Lui, Emigrante, Sky o' Blue, Southern Way, Dunlin Lady, The Flower.

Sixth race—One mile:
Trent (Ryan) $5.00 $3.80 $2.80
Make and Break (Robertson) 8.60 6.00
McCarthy (Fallon) 4.40
Time, 1.41 3-5. Also ran: Joey, Tonta, Green Flame, Pep Talk.

Seventh race—Mile and three-sixteenths:
Two Sons (Adams) $18.60 $8.40 $5.60
Patchsye (Rosengarten) 8.40 5.40
Customized (Gray) 7.20
Time, 2.03 2-5. Also ran: Redress, Byrdine, Leeward, Shadywood, Texas Moon, Battling Knight, Akahiloa, Clyde.

Eighth race—Mile and 70 yards:
Zor (Johnson) $60.00 $21.80 $8.80
Daily News (Russo) 12.80 6.20
Tristrap (Gribble) 3.60
Time, 1.46 1-5. Also ran: Ozana, Baltimore Boy, Bedo, Busy Mae, Early Hour, Vale of Tears, Tellwick.

BRENTWOOD IN EASY VICTORY

Defeats Victoria 15 to 1 in First Division Badminton Fixture

Playing on their home courts last night the Brentwood Badminton Club first division team defeated Victoria by the one-sided score of 15 to 1.

Brentwood made a clean sweep in the women's and mixed doubles and dropped a lone match in the men's doubles.

Scores, with the Brentwood players first named, follow:

WOMEN'S DOUBLES

M. and P. Sluggett won from Mrs. Haywood and Mrs. Young, 15-1, 15-1.

M. and P. Sluggett won from Mrs. Foote and Miss E. Saunders, 15-2, 15-2.

J. Thomson and B. Garrard won from Mrs. Foote and Miss E. Saunders, 15-9, 15-5.

J. Thomson and B. Garrard won from Mrs. Haywood and Mrs. Young, 15-7, 15-8.

MEN'S DOUBLES

D. Hincks and J. Watt won from D. Fish and F. Tyrrell, 15-7, 15-7.

D. Hincks and J. Watt won from H. Bleasdale and Roy Hurdle, 15-6, 15-7.

G. Lane and R. Knott won from H. Bleasdale and Roy Hurdle, 15-5, 18-16.

G. Lane and R. Knott lost to D. Fish and F. Tyrrell, 10-15, 15-6, 11-15.

MIXED DOUBLES

Miss J. Thomson and D. Hincks won from Mrs. Haywood and D. Fish, 15-3, 15-9.

Miss J. Thomson and D. Hincks won from Mrs. Young and F. Tyrrell, 15-6, 15-1.

Miss B. Garrard and G. Lane won from Mrs. Young and F. Tyrrell, 15-7, 17-18, 15-2.

Miss B. Garrard and G. Lane won from Mrs. Haywood and D. Fish, 15-7, 15-2.

Miss P. Sluggett and J. Watt won from Mrs. Foote and Roy Hurdle, 15-6, 15-8.

Miss P. Sluggett and J. Watt won from Miss E. Saunders and H. Bleasdale, 15-6, 15-9.

Miss M. Sluggett and R. Knott won from Miss E. Saunders and H. Bleasdale, 15-12, 15-6.

Miss M. Sluggett and R. Knott won from Mrs. Foote and Roy Hurdle, 7-15, 15-12, 15-9.

Rayon is less elastic than silk, which means that articles of this material should not be hung on a line when wet, lest they sag and stretch.

CELEBRATION COSTS PAID

Victoria to Have Slight Surplus From 75th Anniversary Events

With two more expenditures to meet, the Victoria 75th Anniversary Celebration Committee expects to finish the year with a surplus of $3,500, J. A. Harrison, treasurer, informed a dinner meeting of celebration workers last night.

Mr. Harrison's report was submitted after Alderman T. W. Hawkins, chairman of the committee, who presided at the dinner, had explained the method in which funds had been collected for the events of the year.

He expressed his deep gratitude to the provincial cabinet and particularly Hon. John Hart, Minister of Finance, for the donation of $25,000 made to the committee, as well as the $10,000 given by the city, the $1,000 by the C.P.R. and other funds donated by private individuals and firms.

John Baxter, secretary, reported approximately 123 events had been sponsored by the committee, in addition to 42 band concerts and musical entertainments. Of the complete list the military tattoo at Macdonald Park had proved the most successful from a spectator point of view.

Mr. Harrison reported donations up to a total of $50,504 had been collected and expenditures to date had amounted to $43,368, leaving $7,136 as cash in hand. The committee had still to meet costs of erecting a flagpole in Beacon Hill Park and payments on the decorative lighting system. When those bills were paid he expected to have $3,500 on hand.

Following the reports, pictures of various celebration events were shown under Alderman Hawkins's direction.

Hon. A. Wells Gray, Minister of Municipalities, who with Hon. F. M. MacPherson, Minister of Public Works, represented the government at the function, congratulated the city on the success of its celebrations. He further thanked Victoria for the kindness and courtesy it had shown him since he had taken up residence here.

Aldermen S. H. Okell, James Adam, Ed. Williams and John Worthington contributed remarks to a general discussion in which Commander J. C. I. Edwards, Col. M. Aubrey Kent, Major M. W. Turner, E. H. Bridgman, A. R. C. Morton and others took part.

M'KELVIE OUT TO AID ISLAND

Conservative Candidate Says No Truth in Report He Favors Secession

Bruce A. McKelvie, Conservative candidate in the November 29 by-election, speaking at Victoria West School last night said he had never favored secession of Vancouver Island from the mainland of Canada, but he had said he was in favor of a better deal for Vancouver Island.

"The statement that I favor secession is absolutely and utterly without foundation, and no one ever heard me make it," Mr. McKelvie said. "But what I have said is that we need a new deal for Vancouver Island. The federal government for years has treated us with contemptuous indifference. No effort has been made to help us replace the industries we have lost.

"If we can't get a fair deal for Vancouver Island is it not only right that we should have our own revenues and a separate province within Confederation?"

From his study of British Columbia history, Mr. McKelvie said he thought he was more competent to present the island's case to Ottawa than either of his opponents. He added the Dominion Government was not only morally, but legally bound to give such attention to the island.

Vancouver Island, he said, had many problems peculiar to itself. In 1866, he recalled, without consultation with the people of the island, annexation to the mainland took place. Sir James Douglas could foresee what the future held and hoped that the island and the mainland would always function separately. He knew, Mr. McKelvie said, that where tide and rail met would congregate industry. That was exactly what did happen. Gradually the island's industries had disappeared, Mr. McKelvie said, until today the island was living off its capital wealth.

The Liberal Party, he said, was in power at Ottawa because of a split in the Conservative ranks. It, like the provincial government, was a minority government.

Mr. McKelvie was supported by J. A. Paton, Conservative, second member for Vancouver-Point Grey, and L. F. Osborne. "Sandy" Monteith occupied the chair.

Mr. Osborne said the Liberal government had done everything possible to hamper the successful functioning of the Empire trade agreements. He said the United Kingdom was Canada's best customer and Canada must keep that best customer.

Mr. Paton said he thought there would be a general election in Canada in a year or so. He spoke of the flag waving with which the Conservatives had been charged.

"Who has a better right to wave the flag than one of Conservative persuasion?" he asked. "A Conservative is willing to give up more, in an emergency, than a Liberal. I will not say a Liberal is not patriotic, but he is more mercenary."

T.B. WORKSHOP IS DEDICATED

Lieutenant-Governor Opens Kiwanis Association Unit On Fairfield Road

Latest unit in Victoria's fight against tuberculosis, the workshop of the Victoria Kiwanis Club Association for the Rehabilitation of the Tuberculous at 901 Fairfield Road was formally dedicated by Lieutenant-Governor Eric W. Hamber yesterday afternoon.

The workshop is designed to provide light manual labor suitable for tubercular patients on their discharge from sanatoriums and to bring them back into the productive life of the community.

The Kiwanis Club and the other organizations responsible for the foundation of the home were congratulated by Lieut-Governor Hamber for the work they had done on behalf of those in good health to aid those less fortunate. "The work is something of which to be proud," he said.

The Lieutenant-Governor expressed the hope the public would give its full support to the Kiwanis Club's annual T.B. seal campaign, which opened today. The campaign will provide the funds necessary for the operation of the workshop. Later His Honor made a generous contribution to the campaign through C. Elwood Watkins, president of the rehabilitation association.

AIMS EXPLAINED

The objects of the new association were outlined by Mr. Watkins. He explained that the group was headed by ten citizens, including Dr. F. Kincaid, and eleven members of the local Kiwanis Club including its president and treasurer.

Twelve discharged patients are already working at the shop making wooden and leather goods.

Mr. Watkins also urged public support for the T.B. Seal campaign, whose appeals were to be sent out in the mail this morning. He urged use of Christmas seals as well as direct financial aid.

MEDICAL VALUE

Dr. Kincaid spoke briefly of the medical side of the work. He believed the new unit would be of great value in re-establishing convalescent patients as self-supporting members of the community.

He stressed the value of occupational therapy. The idea that tuberculous convalescents must rest all the time was outmoded, he said. The provision of suitable work kept them interested in other things than their affliction.

The home is situated in the grounds adjoining Vernon Villa, where St. Joseph's Hospital cares for its tuberculous patients. Miss Sheila Boyd, who has considered experience in this type of work, is the instructress. John Kyle and J. W. Gibson of the department of education have helped in establishing the home.

The Lieutenant-Governor, who was greeted by Walter M. Walker, retiring president of the Kiwanis Club, made a tour of inspection of the building and saw some of the work, including the making of gloves and wooden novelties, being done by the inmates. Later he inspected Vernon Villa.

Varsity Cagers In Easy Victory

VANCOUVER — University of British Columbia Thunderbirds found their shooting eyes last night to romp through Ryersons 33 to 16 and go into the lead of the Intercity Basketball League.

Led by Ken Wright, the Dominion champions led 16 to 8 at half time and were never threatened in the second half despite a determined Ryerson closing drive.

Wright gave Varsity seven points while Bob Osborne was best Ryersons with six.

R. L. MAITLAND, K.C., M.L.A.

HEAR THESE OUTSTANDING SPEAKERS

Tomorrow Night

Chamber of Commerce

8 O'CLOCK

HON. GROTE STIRLING

HON. GROTE STIRLING, P.C., M.P. for Yale

Minister of National Defence in Bennett Cabinet

R. L. MAITLAND, K.C., M.L.A. — Vancouver - Point Grey

—AND—

BRUCE A. McKELVIE, Conservative Candidate

MEETING BROADCAST OVER CFCT

BRUCE A. McKELVIE

W. H. M. HALDANE Barrister Chairman

Issued by Robert D. Harvey, Official Agent for Bruce A. McKelvie

FREE! GENUINE EASTMAN KODAKS

Bowl five games any day up to 7 p.m.—Fridays and Saturdays till midnight—and you will be given one of these attractive Eastman Kodaks absolutely FREE.

Standard prices are charged for your bowling and it is not necessary to bowl your five games at one time.

Learn to Bowl . . . Healthful Exercise in Clean, Pleasant Surroundings

MEET YOUR FRIENDS AT THE

OLYMPIC BOWLING ALLEYS

914 Yates Street, Victoria, B.C. Phone E 8611

An Extension Telephone Upstairs Saves Footsteps

and costs as low as 50 cents per month

Other suggested locations for an extension telephone:

The bedroom
The living room
The kitchen
The basement

Installation charge is now only $1

BRITISH COLUMBIA TELEPHONE COMPANY

STORE-WIDE SALE
TREMENDOUS SAVINGS IN EVERY DEPARTMENT
Dick's BETTER VALUE DRESS SHOPPE
COATS 7.95 and Up
1324 Douglas Street

COMING SOON
FORD V-8 FOR 1938

OUR 38th ANNIVERSARY SALE
CONTINUES
WITH STRIKING BARGAINS IN ALL DEPARTMENTS
Champion's Ltd.
717 FORT ST. E 2422

UNREDEEMED
Surveyors' and Engineers' Instruments
at a fraction of their original cost.
PACIFIC JEWELRY & LOAN CO.
Licensed Pawnbrokers
1212 BROAD (Op. Colonist) G 2724

Sands Mortuary Ltd.
Service with a reasonable cost to all has been our policy for more than 23 years. On this policy our success has been based. Day or night phone, E 7511 and G 3530. Cor. Quadra and North Park

FOUND
A Sawdust Burner that is giving an unbelievable amount of heat, at very little cost, with no labor, soot or ashes. For further information about this burner and a guaranteed supply of sawdust, call the
Alert Service Co.
749 Broughton St. E 4101

Overnight Entries For Tanforan

First race—Six furlongs: Penates 115, Ripping 112, Hassen 115, Aytec 115, Oakham 112, Dissent 112, Tithe 112, Para Bellum 115, Crystal Chief 115, Mickey O'Boyle 115, Havana 112, Bon Ivy 112.

Second race—Six furlongs: Jockwell 111, Royal Chef 118, Fort Chence 106, Prince John 111, Gaul 106, Little Stein 112, Scythe 115, Bon Boots 110, Direct 106, Toney's Girl 103, Physician 118, Full Tilt 113.

Third race—Six furlongs: Smart Girl 104, Flashing Colors 112, Valina 104, Patou Bow 109, Polaris 107, Merry Caroline 102, San Lu 114, The Darb 110, Bonicon 100.

Fourth race—Six furlongs: Golden Ivy 104, Dunlin Lady 109, Panfuil 107, Bonynge 107, Young Agnes 106, Lemiserable 109, Deline Bank 111, Emir 112, Jessie Cloud 106, Deer Fly 112.

Fifth race—Six furlongs: Radio Crystal 114, Pondono 104, Maria Juliet 107, Puddin 112, Buck On 114, Jean Cloud 108, Tannhauser 113, Purse Strings 111, Hu Car 111.

Sixth race—Mile and an eighth: Customized 108, Shadywood 113, Mazol 108, Patch Eye 112, Byrdine 109, Tristrap 115.

Seventh race—Mile and one-sixteenth: Lou Machado 112, Thistle Sis 100, Broad Royal 115, Thistle Dell 109, Lieut. Kelly 108, Black Minnie 100, Ruth Jelinek 112, Easter Parade 112, Closing Time 107.

Eighth race—Mile and one-sixteenth: Greenwald 108, Ruckus 110, Never Never 104, Travellion 108, Cumulative 108, Independent Way 107, Bebest 104, Barney Keen 115, His Selection 108.

FUEL REPORT DOWN FRIDAY

The cost of the coal and petroleum industry inquiry in British Columbia, on which the report probably will be presented to the Legislature tomorrow, has been $108,407 up to October 31, according to questions answered in the House.

The commission, which is headed by Mr. Justice M. A. Macdonald, has not quite completed its work. It has submitted final reports dealing with the coal industry and the petroleum industry and an analysis of the reasonableness of costs for both. A section dealing with the relative efficiency of the fuels in industry has yet to be finished.

Cuts 74,880 Buns in Year

Side by Side They Would Reach From City Hall to Four-Mile Hill.

Yakima has its apple queen, Portland its queen of the roses, Alabama its cotton queen and Victoria its fair ruler of the bun-cutters.

Miss Ruth Ransom, employed in a local restaurant, slices by hand 240 fresh buns every morning. She does that six days a week and 52 weeks in the year, making a grand total of 74,880.

Each bun measure 4 inches across and if the 74,880 buns were laid side by side they would reach a distance approximately of 4.7 miles. In other words, this champion slices enough buns in 12 months to reach from the City Hall to a point just over the Four-Mile Hill on the Island Highway.

If she continues to cut buns for 10 years her mileage will be to a point just the other side of Koksilah.

FISH PACKING IS CONTROLLED

Government Takes Power to Seize Illegally Processed Fish

Aimed mainly at Japanese who are stated to have packed fish without license, an amendment to the Fisheries Act was introduced in the B.C. Legislature yesterday by Hon. George S. Pearson, Commissioner of Fisheries.

It provides that if fish are canned, cured or processed without license the whole pack may be seized and sold by the crown and the money turned over to the treasury.

At the present time when fish is packed without license the offender is simply fined. This has not been found sufficient to control the practice, the fisheries department says, because once the fish is packed there is no sense in wasting it, and the offenders usually get a license afterwards.

ASK RIGHT TO PAY LAWSUITS

City of Vancouver Requests Power to Pay Lawsuits of Its Employees

Members of the private bills committee of the Legislature heard the City of Vancouver's request to the Legislature for a charter amendment that would give the city power to pay legal expenses of civic employees who became involved in lawsuits while serving the city.

The case was presented by D. E. McTaggart, K.C., Corporation counsel.

W. J. Scribbens of the Civic Employees' Federation asked that such payments be made retroactive, mentioning several civic employees who had suffered financial loss from lawsuits in recent years.

Mayor Miller of Vancouver said the city would have no objection to making the payments retroactive.

Mr. Scribbens suggested proposed payments be made retroactive to January 1, 1936. Compton Brown, representing the Associated Property Owners endorsed this proposal.

Mr. Brown said useful men were restrained from entering the city's employ, knowing at some time or other they might find themselves in a lawsuit and would personally have to pay.

The decision of the committee on the matter was reserved.

"The Human Race" will be the topic at the public meeting of the Victoria Theosophical Society on Tuesday evening next. Addresses will be delivered presenting some interesting theories regarding the origin, age, evolution and destiny of man. The meeting will be in the Theosophical Hall, 204 Jones Building, Fort Street, and will begin at 8.

NEWS IN BRIEF

Bank clearings in the city for the week ending today were $1,831,458. For the corresponding period last year the figures were $1,952,700.

Three persons were each fined $5 and $1 costs when they pleaded guilty in the City Police Court this morning to charges of failing to pay their poll taxes.

A permit for a $2,000 four-room dwelling at 1018 Rockland Avenue was issued to Mrs. F. Stanton by the city building inspector's department yeesterday.

Technocray Inc. will hold another of a series of round-table discussions tonight at 8 in the boardroom, 118 Pemberton Building.

The Oak Bay Council will meet as a committee of the whole tonight to continue its discussions of plans for the municipal fire department, authorized by the ratepayers in a recent loan by-law plebiscite.

In answer to a call from their newly-elected cheer leader, Ray Whitehouse, nearly 300 students packed the steps to the boys' entrance of the Victoria High School yesterday to attend the first practice of the cheering squad.

Thieves who sawed through bars in a window at the rear of the premises, last night stole three watches and two sets of Eversharp pencils from Joseph Rose, jeweler, Government Street, according to a city police report.

An opportunity to submit a tender for the removal of street car rails in Victoria when the street car system is abandoned, is requested by the Independent Supply Company, Vancouver, in a letter received at the City Hall yesterday. The firm is the same which did that work for New Westminster.

A motorist who was paced by a police officer at 50 miles an hour along Oak Bay Avenue, shortly after 8 this morning, was fined $20 for driving to the common danger when his case was called in the City Police Court two hours later. On various other traffic charges to which defendants pleaded guilty the court collected an additional $32.50 this morning.

The Provincial Music Teachers' Convention will be held in Victoria next July, it was announced by Reginald Cox, president of the Victoria Music Teachers' Association, at a meeting of this organization Wednesday. Several committees were formed, including membership and programme, and the committee in charge of the recent recital was congratulated on the success of the undertaking.

Under the auspices of the retail credit section of the Chamber of Commerce, a general meeting of chamber members will be held at a luncheon in Spencer's dining-room next Tuesday, at which George M. Murray, M.P.P. for Lillooet will be the guest speaker. Mr. Murray will discuss his experiences and trade conditions as he saw them in the Orient during a visit there this summer.

On Tuesday night in the Y.M. C.A. A. W. Arnup, vice-president, addressed the members of the Victoria and District Association on "The Tithes of Israel," and showed they were as applicable now as they were in the Old Testament days. If every one would give a tenth of their income, said Mr. Arnup, there would be no poverty, no sickness, for God said; "Prove me now . . . if I will not open you now the windows of heaven and pour you out a blessing that there shall not be room enough to receive it."

The Army and Navy Veterans' Armistice concert will be held in the headquarters' rotunda this evening following the general meeting. The following programme has been arranged by H. G. Winters, chairman of the entertainment committee: Jack Townsend, baritone solo; T. Obee, comic song; W. Holmes and W. Anderson, selections; Stan James, comic songs; J. Gow, marionettes; Jack Collins, tenor solo; T. Obee and Stan James, comic duet; W. Anderson, violin solo; Ray Hunt and Stan James, horse act. Community singing will also be featured.

Robert Straight, director of the Bureau of Educational Measurement for Greater Vancouver Schools, was guest speaker at a dinner meeting of the Greater Victoria High School Teachers' Association, held last night in Spencer's dining-room. Mr. Straight spoke on the method at scaling examinations. The meeting was the first this term, and the new president, H. Johns of Mount View High School, was in the chair. Other officers who have been named are C. Gibbard of Oak Bay High School, vice-president; Miss I. A. Thomas of Victoria High School, secretary-treasurer, and D. Wallis of Victoria High School, membership secretary.

RECALL LITTLE OF TAXI FIGHT

Soldier and Sailor Say They Were Drunk When P. J. Burnett Assaulted

Evidence of the prosecution and a portion of the defence testimony was taken in the City Police Court this morning in the joint case against James H. Surrey, 18, of the Naval Barracks, and Klieve Keifer, 19, of Work Point Barracks, charged with assaulting Philip J. Burnett, taxi driver, with intent to rob him.

As the hearing neared adjournment examination and cross-examination of Keifer was concluded and C. L. Harrison, prosecutor, was preparing for cross-examination of Surrey.

Carew Martin appeared for the defence.

Principal crown witness was Burnett who said the two accused accosted him at his taxi stand on the night of November 13, to take them to Duncan. It was the night of Victoria's heavy snowfall and Burnett testified he refused to drive them because of road conditions, whereupon Surrey, acting as spokesman, asked to be taken to the Naval Barracks.

Burnett said he had agreed and just as he was preparing to leave the stand a gentleman and woman came along and the former asked Mr. Burnett if he would take the lady to Front Street. The two accused agreed to have the lady taken and be dropped off on the way, Burnett said.

After the lady had been let off, Burnett testified he started to drive to the end of the street where he was going to turn around and prepare to drive to the Naval Barracks. When he started to turn the car he testified Surrey said "Keep going" in a gruff voice.

Burnett continued: "I turned around and said 'what's the matter, boys, where do you want to go?' Then I saw Surrey, who was sitting in the front seat, make a signal to Keifer, who was in the back, and the next thing I knew I was hit on the back of the head.

"When I saw Surrey make the signal I realized something was wrong and took hold of the door handle. After I was hit from behind I started to get out of the door and suddenly I was hit on the side of the head and knocked out of the car. I picked myself up and ran along the street yelling 'help, murder'."

Burnett exhibited to the court two scars, one on the side of his head which necessitated three stitches and one in the back which necessitated five.

Running down the street, Burnett continued, he encountered two men, whose assistance he sought. They returned to the car with him and on questioning the accused Surrey, who was at the wheel, Surrey said "This is my car and that man's crazy," indicating Burnett. The two men looked at the registration card and saw that it was Burnett's car, Burnett testified.

Burnett said he was in a daze and on the verge of collapse at the time. He recalled having been taken to a nearby house and later receiving medical aid from the police.

Under cross-examination by Mr. Martin, Mr. Burnett testified both the accused looked normal when he first saw them and he did not think it odd that they had requested to be driven to Duncan.

Jos. F. Willey, 751 Front Street, testified he was one of the men Burnett met when running from the car. He corroborated evidence given on Tuesday by C. Hutchison, Front Street, who described Surrey's attempts to claim the car.

Constable Samuel McKenzie gave evidence of having been summoned to Front Street from police headquarters, where he had found Burnett in a house with blood on his face and clothes. When escorting Burnett to the patrol wagon to take him for assistance, Constable McKenzie said he had been summoned by Albert Barnswall, a neighbor, to come to his house.

On going into Barnswell's house he testified he found Surrey in one of the front rooms with the lights out. Surrey, the constable testified, resented being arrested and it was necessary to grab him to take him to the patrol. When Surrey was taken to the patrol Burnett cried out, "Don't let that man near me." He produced broken beer bottle glass found in Burnett's car.

Keifer was the first defence witness and his testimony was principally concerned with the amount of drinking he and Surrey did on November 13.

He testified Surrey had rented a room for the evening and they drank most of a bottle of whisky and a dozen quarts of beer between them. He said he did not remember much of what transpired when they got in the taxi.

When the cab stopped to drop the lady off he said he remembered having thought it was Surrey who got out and he (Keifer) got out and started to follow. He had not gone in the same direction, however, and later he boarded a street car and returned to barracks. He recalled little of the entire incident in the car except to remember there was a commotion. He said the liquor was obtained for them by a man named "Bill." That was all he knew about him except that he was a friend of Surrey's.

Surrey, giving evidence, said Keifer was practically "out on his feet" after they left the room where they had been drinking.

He denied Burnett's evidence that he had signaled to Keifer while they were driving and denied having hit Burnett or that Keifer hit him. When he had told Burnett to "keep going" he had thought Burnett was taking the wrong direction towards the Naval Barracks. After he got out of the car he somehow got into the Barnswell home where he remembered there was another argument.

Under cross-examination by Mr. Harrison, Surrey admitted having stolen $10 earlier in the day from a man at the Barracks named Saxon. He said he had forced the lock on a small box in Saxon's locker to obtain the money. He also admitted possession of a liquor permit but said he had heard authorities were checking up on them, and, being a minor, he did not want to risk using it when they wanted the liquor. This was why he had got the man "Bill" to get the liquor. He did not know anything about the man whom he described as a casual acquaintance.

A remand was granted Surrey in the case against him in which he is charged with breaking and entering into the home of Albert Barnswell.

OBITUARY

THOMAS WM. SPENCER

Many friends were present at the funeral services held yesterday in McCall Bros.' Funeral Home for Thomas William Spencer. Rev. E. O. Robathan officiated and the hymns, "Fight the Good Fight" and "Through All the Changing Scenes of Life," were sung. The casket was banked with many floral tributes. The remains were laid at rest in Colwood Burial Park, with the following acting as pallbearers: J. P. Bruce, W. Corner, A. Murray, B. Parker, A. Allan and J. C. Dowds.

WILLIAM L. RAY

Funeral services for William LeRoy Ray took place yesterday afternoon in Sands Mortuary Chapel. Rev. Dr. W. G. Wilson officiated. Mrs. S. M. Morton rendered the solo, "Crossing the Bar." The casket, which was covered with the Union Jack, was surrounded by beautiful floral offerings. Among those in attendance was a representation from the Naval Veterans, of which the receased was a member. E. S. Chapple of the Army and Navy Veterans, W. Best, R. Graham, H. R. Dawe of the Naval Veterans, and F. R. Burns and A. J. Moore acted as pallbearers. The remains were laid at rest in the returned soldiers' section of Royal Oak Burial Park.

ALICE ISOBEL THORNBURN

The death occurred at Tranquille this morning of Alice Isobel Thornburn (nee Howland), wife of John W. Thornburn of this city. She is survived by her husband and one son, Peter Ramsey of Victoria, her father, Thos. Howland; two sisters, Mrs. Herbert Callister and Miss Lillian Howland, all of Ramsey, Isle of Man. Funeral will be held at Kamloops.

ELIZABETH A. MARSHALL

Mrs. Elizabeth Alice Marshall, wife of Thomas W. Marshall, 1322 Clover Avenue, passed away at St. Joseph's Hospital yesterday. Born in Nanaimo in 1889, she was the daughter of Joseph Curry, and had resided in Victoria for 22 years. She leaves her husband and one son, Royce, at home, and two brothers, Thos. and Robert Curry, Vancouver. The remains are resting at Hayward's B.C. Funeral Chapel, where services will be held Saturday afternoon at 2.

MAK BOO

The funeral of Mak Boo took place yesterday afternoon, Rev. Chow Ling conducting the service. The casket was covered with floral tributes. The following were pallbearers: Low Fong, Low Chung, Low Kung and Low Gim. Interment was in the Chinese Cemetery.

THOS. HENRY MOTT

The funeral of Dr. Thomas Henry Mott was held yesterday afternoon at the S. J. Curry and Son Funeral Home. Rev. Dr. W. J. Sipprell conducted the service, during which verses from the two hymns, "Dear Lord and Father of Mankind" and "I Know Not What the Future Hath," were read. Many beautiful floral tributes were received. The remains were laid to rest in the family plot at Royal Oak Burial Park. The following acted as pallbearers: Dr. W. E. Harper, Dr J. A. Pearce, Dr. R. M. Petrie, Dr. T. W. A. Gray, H. D. Patterson and M. P. Johnson.

LEE ACTON

Lee Acton, for many years a well-known resident of Victoria, passed away yesterday at his home in Oakland. He had been ill only a few days.

Born in Manchester, England, the late Mr. Acton came to Canada when a young man. For a number of years he was employed in Victoria with James Fell and Company, pioneer grocery firm, and then went to Angus Campbell and Company, where he was bookkeeper for many years. His home was on Niagara Street.

About 10 years ago he and his family moved to San Francisco, where Mr. Acton went into business for himself.

He leaves a widow at the family residence, 1929 26th Avenue, Oakland; one daughter, Mrs. Charles Davies; a grandson, two brothers, William Acton of Victoria and Herbert Acton in England, and two sisters, Mrs. Annie Bolton in England and Mrs Sarah Jenkins of Victoria.

FORMER C.P.R. OFFICIAL DEAD

Frank L. Hutchinson, Retired Manager-in-chief of Hotels, Passes

Funeral services will be held tomorrow morning at 10.30 at the S. J. Curry and Son Funeral Home for Frank L. Hutchinson of Cowichan Bay, former manager-in-chief of the Canadian Pacific hotels, who passed away suddenly yesterday at the Royal Jubilee Hospital. Rev. W. E. Cockshott will conduct the services, and the remains will be forwarded to Vancouver for cremation.

Mr. Hutchinson was born in London, Ontario, 68 years ago, and was educated at Dufferin Military College, London.

Mr. Hutchinson was employed by the Bank of Montreal from 1885 to 1901, when he became a member of the Montreal Stock Exchange, remaining with that organization until 1907. In 1908 he joined the staff of the Chateau Frontenac, Quebec, becoming manager in 1909 and remaining at that hostelry until 1991. He was appointed assistant manager-in-chief of C.P.R. hotels system in the latter year.

In 1912 he became superintendent of hotels in Alberta and British Columbia, and in the following year resigned from the service and accepted management of the Windsor Hotel, Montreal. In 1915 Mr. Hutchinson rejoined the Canadian Pacific as manager-in-chief of the hotel system, with headquarters at Montreal. He retired some years ago and established residence at Cowichan Bay.

One sister, Mrs. K. H. Harper, London, Ont., survives.

New Companies Incorporated

Six new British Columbia companies were incorporated during the last week. The list follows:

Sussex Holdings Ltd., $50,000, Victoria.

Tidewater Timber Co. Ltd., $20,000, O'Brien Bay.

Pacific Tour and Travel Bureau Ltd., $10,000, Vancouver.

Helder Manufacturing Co. Ltd., $10,000, Vancouver.

Puncture Seal Ltd., $10,000, Vancouver.

Health Haven Foods Ltd., $10,000, Vancouver.

Societies

Dear Lodge Club, Camp Lister.

EXTRA! RCA Victor
LOWEST PRICED CONSOLE with the famous MAGIC VOICE
Short and long wave reception, with Magic Eye tuning.
$147.50
In this amazing Victor you find the life-like realism of the new Supersonic Magic Voice, together with such features as the sunburst dial, beauty-tone cabinet, full dynamic speaker and phonograph connection.
Fletcher Bros. (Victoria), Ltd.
1130 Douglas Street

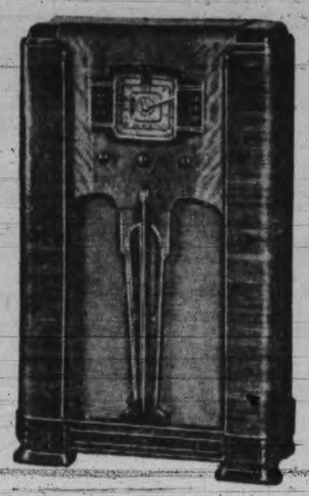

LIBERAL BROADCASTS
CFCT
TONIGHT
6 to 6.15 ..... JACK NEARY
7.15 to 7.30 ..... A. D. MACFARLANE
8 p.m. on Big Liberal Rally, Royal Victoria Theatre
Hon. Ian Mackenzie, Premier Pattullo, Hon. John Hart and Robert W. Mayhew, Liberal Candidate
TOMORROW
9.45 to 10 a.m. ..... MRS. A. C. ROSS
6 to 6.15 p.m. ..... CAREW MARTIN
7.15 to 7.30 p.m. ..... CAPT. W. ELLIS

Still Oppose Control Board

Taximen of Vancouver Want Further Concessions From Legislature

Taximen of Vancouver were this morning offered a compromise by the City of Vancouver when its annual charter amendments bill came up again before the private bills committee of the Legislature.

The compromise was offered to taxi operators who oppose the city's request for the right to set up a board of experts to control commercial vehicles for hire.

Vancouver has deleted from its original charter amendment a section which would have given the board the power to limit the number of commercial vehicles, including taxi-cabs.

Further alterations mean the board, instead of having plenary powers, will be only able to make recommendations to the City Council.

All opposition to the board of control, however, was not wiped out by the city's concessions. Angelo Branca, Vancouver barrister, representing a number of the terminal city's taximen, insisted there was still a threat of monopoly in the functioning of the board.

Representatives of Vancouver were not in favor that taxi licenses be refused only for cause and that appeal be allowed from city council decisions to the County Court.

Mayor Miller of Vancouver, D. E. McTaggart, corporation counsel and license inspector H. A. Urquhart of Vancouver presented Vancouver's case.

Arguments on the amendments took most of the morning and ended at noon when H. G. T. Perry, chairman, said the committee would consider the amendment in camera and announce its recommendation to the Legislature.

Production To Start Tonight

"Devil in Ermine" Company Will Go on Location Downtown

After a pause of six weeks the cameras will be turning and the lights of moviedom blazing in Victoria again tonight.

At 6.30 Central Films Limited will start work on its 11th motion picture, "The Devil in Ermine," with Charles Quigley and Rita Hayworth in the leading roles.

A location on a downtown street has been picked for the first sequence to be filmed in the new production.

"The Devil in Ermine," which is to be directed by Leon Barsha, is a story of fur smuggling on the Canadian-United States border.

Coal Output Of B.C. Is Higher

British Columbia coal mines produced 129,683 tons during October this year, against 116,148 tons in the same month of 1936, according to the monthly report of the chief Inspector of Mines, issued here today.

Vancouver Island mines showed an increase for the month, with 75,674 tons, compared with 64,078 in October last year. Canadian Collieries Ltd. produced 43,852 of this total, Western Fuel Corporation 29,381 tons and the six smaller collieries operating in the district 2,443 tons.

CUT SHELTER ALLOWANCES

Effective December 1, relief cases in Victoria who are taxpayers will receive no shelter allowance unless they are delinquent in payment of their levies and their homes are in jeopardy.

To date taxpayers on relief have been given the usual shelter allowance of $5.50 a month. In many cases that has been applied to taxes. Now, however, the grant will not be made unless the holdings are in danger of tax sale.

The decision to follow that course was announced following a meeting today of Hon. G. S. Pearson, Minister of Mines and Labor, and E. W. Griffiths, relief administrator, with Mayor Andrew McGavin, Aldermen John Worthington, Ed. Williams and T. W. Hawkins and City Relief Officer E. G. Snowden.

At the session, held in the Parliament Buildings, several items of contention between the city and provincial departments were discussed and settlements reached.

An appreciative audience en-joyed a choral programme in the Belmont Avenue United Church last night, given by the Masonic Choir under the baton of C. C. Warren, with G. H. Peaker acting as accompanist. The choir was introduced and welcomed to the church by Rev. Bryce H. Wallace, and the programme numbers were announced by A. W. Trevett. Members of the choir contributing solos included R. Husband, A. W. Trevett, F. Glendinning; J. O'Connor and C. E. J. Millins; J. Mossop contributed two cornet solos, and A. W. Semple gave two humorous elocution numbers. At the close of the programme J. W. Calderhead proposed a vote of thanks to the choir and assisting artists.

REDUCED PRICES ON ALL
STUDIO LOUNGES AND DAVENPORTS
HOME FURNITURE CO.
825 FORT ST. PHONE E-9921
ABOVE BLANSHARD ST.

CLASSIFIED ADVERTISING TELEPHONES—E4175, E4176

Victoria Daily Times
MEMBER AUDIT BUREAU CIRCULATION

TELEPHONES
8 a.m. to 8 p.m.—Circulation E7522
Advertising E4175
E4176

CLASSIFIED ADVERTISING RATES
3c per word per insertion.
Minimum charge, 25c.
$1.25 per line per month.
Minimum charge, $2.50.

Births, $1.00 per insertion.
Marriages, $1.50 per insertion.
Deaths, $1.50 first insertion and $1.00 succeeding insertions.
Funeral notices, In Memoriam notices and Card of Thanks, $1.50 per insertion.

In computing the number of words in an advertisement, count five words for the first two lines and seven words for each line thereafter. This is not an absolute guide to the number of lines, much depending on the length of the individual words.

The Times will not be responsible for more than one incorrect insertion of any advertisement ordered for more than one issue. Any claim for rebate on account of errors or omissions must be made within 30 days from the date of the same, otherwise the claim will not be allowed.

Advertisers who desire it may have replies addressed to a box at The Times Office and forwarded to their private address. A charge of 10c is made for this service.

Subscribers wishing their addresses changed should notify this office as well as the carrier. If your Times is missing, phone E7522 before 8 p.m. and a copy will be sent by special messenger.

INDEX TO CLASSIFIED ADS.
The eight major groups of Classifications appear in the following order:

Announcement classifications	1 to 18
Employment classifications	19 to 24
For Sale-Wanted classifications	25 to 32
Automotive classifications	33 to 36
Rentals classifications	37 to 46
Real Estate classifications	47 to 54
Business Opportunities classifications	55
Financial classifications	56 to 57

BOX REPLIES AVAILABLE

Letters addressed to the following boxes are available at The Times Office on presentation of box letters. Maximum results are obtained by advertisers who follow up replies promptly:
347, 659, 712, 735, 744, 778, 786, 847, 4531, 4538, 4562, 4624, 4636, 4638, 4904, 4969, 4999, 5438.

Announcements

DIED

GRINDLEY—Passed away on November 16 at Royal Jubilee Hospital, George Grindley, aged 62 years, a native of Ireland and a resident of Victoria for the last two years; late residence, Douglas Hotel. The late Mr. Grindley had been retired from active business for several years, was formerly accountant for the city of Winnipeg and later with the Provincial Police Department of Winnipeg. He is survived by one son, Everard Grindley, residing in Los Angeles; one brother in Montreal, one sister in Ireland and a sister in East Africa. Three daughters, one in East Africa, and two are missionaries in China.
The funeral has been arranged to take place from the Thomson Funeral Home on Saturday afternoon, November 20, at 2 o'clock. Rev. P. C. Hayman will conduct the service. Interment will be in the Royal Oak Burial Park.

MOFFAT—At St. Joseph's Hospital on November 16, 1937, Jeanie Moffat, wife of Robert Moffat.
The funeral will be held on Friday at 2 p.m., from Hayward's B.C. Funeral Chapel. Interment in Ross Bay Cemetery.

MARSHALL—There passed away at St. Joseph's Hospital, November 17, 1937, Elizabeth Alice Marshall, beloved wife of Thomas William Marshall, of 1322 Clover Avenue; born in Nanaimo in 1889, the daughter of Joseph Curry. Survived by one son, Royce, at home; two brothers, Thomas and Robert Curry, Vancouver, B.C.
The remains are resting in Hayward's B.C. Funeral Chapel, where services will take place Saturday at 2 p.m. Interment in Royal Oak Burial Park.

HUTCHINSON—There passed away suddenly yesterday morning at Royal Jubilee Hospital, Frank L. Hutchinson of Cowichan Bay. Mr. Hutchinson, who was 68 years of age, was born in London, Ont. For many years he was associated with the Canadian Pacific Railway as superintendent of hotels, and on his retirement moved to this province. He is survived by one sister, Mrs. K. H. Harper of London, Ont.
Funeral services will be held Friday morning, at 10.30 o'clock, from the parlors of the S. J. Curry & Son Funeral Home. Rev. W. E. Cockshott will officiate, after which the remains will be forwarded to Vancouver for cremation.

7 FLORISTS

A. J. WOODWARD & SONS LTD.
Designs—Bouquets—Flowers
Anywhere. Anytime.
619 Fort St. G5614 Night G6298

ANY FLORAL DESIGNS AT LOWEST prices. Pollock Bros. 1315 Douglas St. G5315.

BALLANTYNE BROS. LTD.
1211 Douglas Street Phone G2421
CUT FLOWERS AND DESIGNS
WE TELEGRAPH FLOWERS ANYWHERE

FLORAL ART SHOP
Mgr. T. G. M. Custance
Distinctive Funeral Designs
639 Fort Street Phone E4813

8 FUNERAL DIRECTORS

S. J. Curry & SON
"Distinctive Funeral Service"
Private Family Rooms—Large Restful Chapel
Opposite New Cathedral Phone G5512

McCALL BROS.
"The Floral Funeral Home"
Office and Chapel, corner Johnson and Vancouver Streets Phone G2012

HAYWARD'S B.C. FUNERAL CO. LTD.
Established 1867
734 Broughton Street
Calls Attended to at All Hours
Moderate Charges Lady Attendant
Phones: E3614, G7679, G7682, E4065

THOMSON FUNERAL HOME
Established 1911. 1625 Quadra St., next to 1st United Church—beautiful drawing-room chapel—lady assistant
NOWHERE A FINER SERVICE, NOWHERE A FAIRER PRICE
Phone G2612, Day or Night

9 MONUMENTAL WORKS

STEWART MONUMENTAL WORKS LTD. Take No. 6 street car to works. 1401 May St. Phone G3482. tf

10 ## Coming Events

A BIG OLD-TIME DANCE. EVERY SATurday, A.O.F. Hall, 8-12; Haymakers' Old-timers; CFCT, 9.30; George Girton, M.C.; prizes; supper; 35c.

AN OLD-TIME DANCE, SATURDAY night, November 20, 8-12, Eagles' Hall, 1319 Government St.; music by Stewart's Old-timers; 35c; refreshments. 5003-3-119

AN OLD-TIME DANCE, ROYAL OAK Hall, November 19; Scafe's orchestra; Mr. Lidgate, M.C.; 35c. 5024-2-118

AT ARMY-NAVY AUDITORIUM, 1001 Wharf St., partner progressive whist, Wednesday, Nov. 17, 8.45; 3 5s, 2 2.50s, 2 1s and the hope chest. Admission 25c. 4736-26-130

ANNUAL DANCE, PIPES AND DRUMS, and Canadian Scottish, at the Foresters' Hall, Friday, November 19; dancing 9-1; Stewart's orchestra; refreshments; admission 40c. 5002-2-117

A REGULAR DANCE, C.C.F. HALL, FRIday, 9 till 1; only 20c. 4761-3-118

AT COLWOOD HALL, BASKETBALL and dance, every Saturday night, 9 to 12; Carter's orchestra; refreshments; admission 35c. 4776-2-119

BALLROOM DANCING; PRIVATE GUAR. Mr. and Mrs. George Rosaly. E4854

"CANADIANS IN SPAIN," MEETING will be held at 724 Fort St., November 18, at 8 p.m.; speakers, A. E. Smith and Sergeant Dent; auspices "Friends of the Mackenzie-Papineau Battalion in Spain." 875-3-117

C.C.F. HALL, MT. TOLMIE, MILITARY 500 game, every Thursday, 8.30; good prizes and refreshments; 25c. 4775-1-117

C.C.F. HEADQUARTERS, ROOM 54, Chamber of Commerce Bldg. Phone G6324. 883-3-118

C.C.F. MEETING, FRIDAY, NOVEMBER 19, at Oak Bay Theatre Hall; speakers, Professor J. King Gordon, Mr. M. J. Coldwell, M.P., and Mrs. D. G. Steeves, M.L.A. 883-3-118

DANCING, LUXTON HALL, FRIDAY, November 19, 9 to 1; good music; refreshments; admission 25c. 5001-3-118

FOR CHRISTMAS MAILING! ORDER Walker's chocolates now—for sending overseas, to eastern Canada or the States. Holiday boxes—all prices. 1241 Broad St. (near Colonist). E5879.

HERE IT IS—YOUR GOLDEN OPPORtunity, play popular piano in 20 lessons, guaranteed. You will practice with pleasure. Let us prove it. Open evenings. King Kole Short System Studio, Arcade Bldg., 1122 Broad St., Suite 52, opposite David Spencer Ltd.

PARTNER PROGRESSIVE WHIST, Coast Hall, 8.45; good prizes. Snowball two. 500 tomorrow, 2.30. xx-1-117

PARTNER 500, TONIGHT, 8.45, 1230 Government St.; good prizes; admission 25c.

PRINCESS PATRICIA LODGE BAZAAR—K. of C. Hall, at 2.30 p.m., also partner court whist, cards and dancing at 8.45 p.m., Friday, November 19; Evelyn Holt's orchestra. 4943-2-117

PROFESSOR J. KING GORDON WILL be on the air from CFCT, on Friday, November 19, at 6.30 p.m. 883-3-118

PROGRESSIVE 500, LAKE HILL LAWN Bowling Club, Community Centre, Friday, 19, 8 p.m.; prizes; refreshments; 25c. 890-2-118

PROGRESSIVE 500, HAMPTON HALL, Burnside Lawn Bowling Club, Thursday, 8.15; good prizes and refreshments; 25c. 882-1-116

S.L.A.A. HALL, SHAWNIGAN LAKE, Friday, November 19. Armistice ball; auspices of Gala Day Committee; hall beautifully decorated; novelties, streamers, balloons, confetti battle; prizes for spot waltz; dancing 9-2.30; Gus Micheaux's five-piece orchestra; supper; peppy music; bright surroundings; 50c. 4900-2-117

ST. ANDREW'S AND CALEDONIAN SOciety, regular meeting, Thursday, November 18; dancing, 9-12; Irvine's orchestra; 25c; ladies please bring refreshments. 5029-1-117

11 LOST AND FOUND

LOST—GOLD SAFETY PIN BROOCH set with pearls, Tuesday afternoon, between Oak Bay and city. Reward. E4324. 5020-1-117

LOST—IN GOLDSTREAM DISTRICT, ON November 14, large white and tan bloodhound. Finder please phone Keating 2X. Reward. 5026-tf

LOST—KILT ORNAMENT, SMALL KNIFE of dirk, antler haft, silver mounted, embossed. Dropped Pembroke or Foul Bay Road, Saturday night, 13th. Please return Major R. Murray, Island Weavers, Esquimalt. Reward. 891-1-117

LOST—MONDAY, BUNCH OF KEYS, IN Pemberton Bldg. Reward. Phone E8169. 5035-2-118

LOST—GREEN WHEEL GUARD FROM Chrysler car. Return to Malleck's Ltd. 5009-2-117

LOST—BLACK COCKER SPANIEL PUP, wearing red leather collar. Anyone finding same, kindly telephone G6754. 5012-2-117

LOST—GOLD WRIST WATCH; INITIALS H. B. H. Reward. Phone E1684. 879-2-117

13a ## Business Cards

CHIMNEY SWEEP

HEARN CLEAN SWEEP. PHONE G2843. 3167 Rose St.

ENGLISH HAND LAUNDRY

SHIRTS, 10c UP—CURTAINS AND blankets. Courtney at Douglas. E6192

ENGRAVERS

PHOTO-ENGRAVING HALF-TONE AND line cuts. Times Engraving Depart-

FLOOR SURFACING

V.I. HARDWOOD FLOOR CO., 707 Johnson. Free estimates. G7314.

INSURANCE

FIRE, AUTO AND ACCIDENT INSURance. See Lee Fraser & Co Ltd.

PAPERHANGING AND PAINTING

$6 ROOM—PAPERED, INCLUDES PAper and labor. Kalsomining. Archer. G2328. 4903-26-136

PLUMBING AND HEATING

LOW ESTIMATES. VICTORIA PLUMBing Co Ltd. G1553. 4854-26-140

WEATHER STRIPPING

PEACE METAL WEATHER STRIP—FOR draughty windows and doors. Save fuel. B. T. Leigh. E9685. tf

WOOD AND COAL

A BIG SALE—BONE DRY, $3.75; SEMI-dry, $3.25; cordwood block, $4.50. Phone G3122. 618-2-117

ABSOLUTELY DRYLAND FIR $3.25 CD., 2 cds. $6. Kiln-dry kindling, $4. G1941. 613-3-116

A SPECIAL PRICE—DRY FIR BLOCKS mixed with bark slabs, 12-in., guaranteed never in water; regular $4.00, now only $3.50; 2 cds., $4.50. Bone-dry, $4 cord. Sooke Dry Wood Co. E8925. 771-26-129

WOOD AND COAL (Continued)

BONE-DRY MILLWOOD SLAB, 1 CD., $3.50; 2 cds., $6.50. Millwood, $2.25 cd. Inside blocks, $4. Heavy slab, $3.75 cd. Dryland, $2.75 cd. Karma, Selkirk Lumber Co., agent. G5334. 667-26-128

ALL BEST REAL DRY CEDAR, $1.25 load: two loads $2.25. E6722; nights G1585

ALL-FIR MILLWOOD, $2 CORD. INside fir, $4. Manning & Shaw Fuels. E0624.

ALL-FIR MILLWOOD, $2 PER CORD; inside fir, cordwood. Active Fuel. E5343.

BEST FIR MILLWOOD, $2 PER CORD; bark slabs, $3 cord; inside fir blocks, $3.75 cord. All in two-cord lots. Colwood Wood Co Ltd. G4044

KINDLING, $1.50 ½ cd. DRY STOVE wood, $2 ½ cd. Cooperage wood, $2.50 cd. Block, $3.50 cd. E5023. 828-26-136

BIG SALE—MALAHAT DOUGLAS FIR, dryland, guaranteed never in water; reg. $4 cd., now $3.25; 3 cds., $9. Heavy slabs, $3.50 cd. Cooperage wood, real dry, $3.75 cd.; $2 ½ cd. Millwood, $2.50 cd. Kindling, $2.75 cd.; ½ cd. $1.50. G2341. G8101. 476-26-121

COAL, BY SACK OR TON. ORDERS taken and promptly delivered. Wood, top soil, sand and gravel. Orders also taken. Phone E3934. 4891-26-136

SHAWNIGAN DOUGLAS FIR, DRYLAND, 2 cords, $5. Heavy slabs, per cord, $1.50. Inside blocks, per cord, $4. Bone-dry slabwood per cord, $4.25. Selkirk millwood, per cord $2. Shawnigan Douglas Fir Wood Co. E3914.

SPECIAL SALE—KILN-DRIED LUMBER ends, 2x4 and 2x6, for kitchen stove, kindling and incinerator, all 12 inch; quick hot fire; reg. $5, now $4 cd. Also up-island thick bark slabwood and inside blocks, 12-inch, never in any water, for furnace and fireplace; reg. $4, now $3.25 cd. O.K. Fuel Co. G2452. 629-2-118

$3.75—UP-ISLAND SLAB, 12" ROD-geer Wood Co. Alpha St. G2214

SPECIAL SALE
DRYLAND WOOD, NEVER BEEN IN WATER, $3 CD. MIXED BARK SLAB AND BLOCK, $3 CD.; 3 CDS., $8.50. BONE-DRY KINDLING, $5 CD.
VICTORIA WOOD CO.
E8834
737-26-129

13b ## Professional Cards

DENTIST

DR. R. H. McDOUGALL, SUITE 305-6 Sayward Bldg. Phone E4934. 5028-26-143

PATENT ATTORNEYS

A. J. GRAY, REG'D. PATENT ATTORney. Personal attention. 515 Pembroke St.

FETHERSTONHAUGH & CO.
Patents and Trade-marks
Offices Throughout Canada and U.S.
789 W. Pender, Vancouver. Phone Sey. 3796

SWEDISH MASSAGE

ELECTRIC BATHS, MANIPULATIONS. Open evenings. Free consulation. Graduate masseuse. G3124. 825-26-136

MRS. H. LORBEER, SWEDISH MASsage, steam bath. 1052 View St. G1752.

14 EDUCATIONAL

MRS. WILFRID ORD, F.T.C.L., A.T.C.M., voice and speech specialist. 1005 Cook. G5525. 4765-26-131

SPROTT-SHAW BUSINESS INSTITUTE—Courses: Stenography, secretarial, commercial radiotelegraphy. Telephone G4512.

ST. MARGARET'S BUSINESS SCHOOL, Junior House, St. Margaret's School. Miss W. G. Milligan, principal. E3234. 4622-26-124

14a DANCING

ALL TYPES OF DANCING AT VIOLET Fowkes' Studio, 1112 Gov't. St. E2066.

ALL BRANCHES AND BALLROOM. Dorothy Cox, 1131 Burdett. E7638. 4871-26-136

LEARN TO DANCE! FLORENCE CLOUGH Dance Academy, 830 St. Charles. E2776

MR. AND MRS. GEORGE ROSALY, VICtoria's leading ballroom instructors. Personal supervision. Private. Guar. E4854.

17 MISCELLANEOUS

SAWS FILED, GUMMED, SET; TOOLS sharpened. E1029. W. Emery, 1567 Gladstone

18 ## Personal

A KIPPER ON TOAST IS DELICIOUS. New kippers. Askey's Fish Market, 624 Yates. Delivery. Phone G7101. tf

A PLACE TO ENJOY HOME-LIKE HOT meals, prepared and cooked by white help. The Mayfair Cafe. 1011 Broad St. at Fort.

A COMPLETE NEW BEAUTY SALON—New location, 718 Yates St. Same popular prices. Bert Waude, hairdresser. E4023.

PERSONAL (Continued)

BOY! IS IT GOOD! RHODA'S RIBbon cake. A rich pink and white cake that is popular with everyone. At Walker's, 1241 Broad St. (near Colonist). E5879

BOAG'S ECZEMA REMEDY — POSItively heals. Hudson's Bay and David Spencer's. tf

COLONIC IRRIGATIONS, STEAM BATHS, massage, Raysun light. 506 Campbell Bldg. E2721 tf

DIGGON-HIBBEN CHRISTMAS CARDS of character. Order now. 1210 Gov't. 4772-52-157

DRY CLEANING AND DYEING. CITY Dye Works. Geo. McCann, mgr. G1621

FISH AND CHIPS—A MEAL EVERYONE likes; fresh cooked and tasty; 20c, 30c, including bread, butter, tea, coffee or milk. Take home from 15c. British Fish and Chips, 1316 Broad. 4743-26-130

FOUND—A LOAF OF WHOLEWHEAT bread that is a favorite with all the family—Masters' Health Bread.

HATS CLEANED AND BLOCKED. VICtoria Hat Mfg. Co., 611 Yates. E3515. 4741-26-128

HOME-MADE PIES! IF YOU LIKE 'EM—Try Rhoda's. They melt in your mouth. 1241 Broad St. (near Colonist). E5879.

LADIES' HEELS, L. OR R., 25c. SQUARE Deal Shoe Repairs. 1224 Broad.

McLEAN'S BAKERY, TWO STORES. 1304 Douglas St. and 1052 Pandora Ave.

MEN OLD AT 40! GET PEP. NEW Ostrex Tonic Tablets contain raw oyster invigorators and other stimulants. One dose starts new pep. If not delighted, maker refunds price paid, $1.25. Call, write Vancouver Drug, Owl, Cunningham and all other good drug stores. gen-1-117

MURRELL, CUSTOM TAILOR. SUITS to order; remodelling, alterations. G7468. 4868-26-136

ON DISPLAY FRIDAY—SILVER HAKE, dabs, soles, flounders, herring. Askey's Fish Market, 624 Yates. tf

SPECIAL VALUE IN LADIES' FURtrimmed overcoats. Gordon Ellis Ltd., 1107 Government St. 4641-26-126

TEACUP READING, SCOTCH SEERESS. Stevenson's, 725 Yates, afternoons, evenings. 4619-26-124

YOUNG MEN'S OVERCOATS—SMART, dressy styles, $14.95. See our windows. Pritchard's, 1227-1229 Government Street.

TRY CROSS
Home-cooked Meats—Wieners and Bologna
They Are Just Right for Flavor
1312 Douglas St. G2631; James Bay, E0031; Oak Bay, E9113; Victoria West, E7861. Free delivery. Just phone your order. Charge accounts invited. 4704-26-127

Employment

20 HELP WANTED—FEMALE

WANTED—EXPERIENCED HOUSE-PARlormaid. Apply Mrs. W. C. Nichol, 1759 Rockland Ave. E8557. 5010-3-118

Students Wanted
In Hairdressing. Apply Victoria Hairdressing School, Woolworth Bldg. 4514-26-120

21 SITUATIONS WANTED—MALE

CARPENTER AND CEMENT WORK, painting; day or contract. Roof repairs. Phone G6401. tf

PHONE E3357, CARPENTER WORK, ALterations, remodeling. Work well done. 4667-26-136

22 SITUATIONS WANTED—FEMALE

CAPABLE WOMAN DESIRES WORK BY hour, day; housekeeper; would caretake. Box 885 Times. 885-1-118

AGENTS WANTED

SELL DIGGON-HIBBEN CHRISTMAS cards. Liberal commission. 4772-52-157

24 ## Beauty Specialists

BEFORE DECIDING ON A PERMANENT, phone E2544 for new lower prices. tf

CORRECT HAIR STYLING BY MALE hair stylists (Hollywood recommendation). Firth Bros., Ladies' Hairdressing, 635 Fort St. E2544. tf

FALL BEAUTY SPECIALS
To Victoria Ladies—A Shampoo, a Wave, a Manicure and a Facial will repair the ravages of summer activities and sports. And you can afford these treatments at our low fall prices.
AVALON ANNEX
E0522 1104 Douglas St

DUART PERMANENTS, CREAMS AND lipsticks, at the La France Beauty Salon, 727 Yates. G7443.

GET YOUR CHRISTMAS PERMANENT now; any style. Hollywood Beauty Shop. E0433. 4869-26-136

GIRLS! LEARN HAIRDRESSING! LOW cost, easy terms. Central Hairdresser, 707½ Yates. 830-26-136

HILDA BEAUTY SHOP, CORNER WINDsor and Newport. E0722.

LISTEN IN! TO OUR BEAUTY SPEcialist every morning, 11.45 o'clock, CFCT. La France Beauty Salon, 727 Yates. G7443.

BEAUTY SPECIALISTS (Continued)

NO-ELECTRICITY PERM. BELLE Beauty Shoppe, 1025 Cook. C. W. (Bill) Atkinson. G4943.

PERMANENTS, WITHOUT ELECTRICity and without machine, at La France Beauty Salon, 727 Yates. G7443.

THE NEW SYSTEM OF PERMANENTS—Without electricity. The loveliest yet. Phone E2544 for attractive prices. tf

VICTORIA BEAUTY PARLORS — CALL E8515 for a good Permanent. All experienced operators. 1218 Broad Street.

WE SPECIALIZE IN FINE, WHITE AND grey hair. Bobette Beauty Salon. G6852. 4757-26-130

MAISON TYRRELL
HAIRDESSING SPECIALISTS
4TH FLOOR D. SPENCER LTD

For Sale—Wanted

25 FOR SALE—MISCELLANEOUS

A. J. GREGG — HOUSE WINDOWS cleaned outside. 6c each. G5023

ALL-BLACK SOIL, CLAY, CINDERS, rock, manure; $3 double load. G5564. 4853-26-139

AT REID'S, 1317 BROAD ST.—DINING, bedroom and chesterfield suites, pianos, pictures, china and silver. Furniture bought at best prices. 4665-26-127

BARRELS—ALL KINDS, ALL PRICES. Flower tubs. Wilkinson, 241 Gorge. 4276-26-139

BOYS' AND MEN'S OILSKIN LEGgings, capes, hats and suits. F. Jeune & Bro. Ltd., 570 Johnson. G4632. 1-117

"BUY A BARGAIN"
BUY YOUR CHESTERFIELD THE "Warehouse Way" and see what you save. A big assortment of suites; latest covers and styles (all brand new)
HEANEY STORAGE CO.
(Opposite Court House on View St.)
Phone G1195

CANVAS COVERS, TARPAULINS, launch covers, sails, made to order. F. Jeune & Bro. Ltd., 570 Johnson. G4632. 1-116

CIRCULATING HEATER, OIL BURNER; A-1 condition; for sale. Molly's Cake Shop, 716 Fort. 4806-3-109

CIRCULAR AND BAND SAWS, LATHES, etc. Hickman-Tye Hardware Co. Ltd. G8137.

EIGHT-PIECE WALNUT DINING SUITE, like new, $98.50. Walnut desk, $22.50. Holland Bros., 733 Fort St. E0913.

FOR CHRISTMAS MAILING! ORDER Walker's chocolates now—for sending overseas, to eastern Canada or the States. Holiday boxes—all prices. 1241 Broad St. (near Colonist). E5879.

FOR SALE—SUITCASES, 26 INS., $1.50; 8-power prismatic glasses, $17.50; field glasses, $4.75; Rolls razors, $3.75; pocket cameras, $1.25; men's wrist watches, $4.75; flashlight batteries, 5c; radio tubes, 25c; Thermos bottles, 29c; metal lunch kits, 60c; Dunlop outer tires, $1.25; new inner tubes, 60c; boy's bicycle, $12.50; Waltham and Elgin watches, $4.75; latest style spectacles to suit any sight, $2.75. Aaronson's Wholesale & Retail, 1328 Gov't. St., cor. Johnson. tf

FOUR-HOLE FAWCETT RANGE—STEEL top, enamel back, waterfront, $37.50. Carter's Stove Store, 822 Fort St. E3511.

FOR PARTIES—MASQUERADE COStumes for rent with accessories. The Exchange, 860 Yates. E5726. 4592-26-123

FURNACES—WE SPECIALIZE ON FURnace installations and repairs. B.C. Hardware, 718 Fort.

HAY, BALED, $16, OR $18 DELIVERED. Phone 81 Keating. John Ferguson, Saanichton. 658-26-116

HOME-MADE PIES! IF YOU LIKE 'EM—Try Rhoda's. They melt in your mouth. 1241 Broad St. (near Colonist). E5879.

MODERN ENAMELED RANGE AND OIL burners; only in use for short time; guaranteed same as new; installation free; $87.50. Also a number of good reconditioned ranges at low prices. Coast Hardware, 1418 Douglas.

SEE OUR WINDOW DISPLAY OF IRONS and cord controls. Latest type. Lowest price. Singer Sewing Machine Co., 726 Yates St.

TARPAULINS AND CANVAS, FOR SALE or rent. Capital Iron & Metals. G2434.

THREE CHESTERFIELD SUITES, THREE dinette suites, six dining-room suites. Prices right. Willows, Plowman, 705 Johnson St. G4424.

YOUR "NEIGHBORHOOD DRUGGIST" sells your drug supplies at lowest prices with prompt free delivery, day and night. 4870-26-136

2 ONLY, NEW POST IRONERS FOR A.B.C. Washers. Priced at $40; easy terms. B.C. Electric, Douglas Street Store. Phone G7121

FALL PLANTING
PLANT NOW
BULBS, FRUIT TREES, SHRUBS, PERENNIALS, ORNAMENTALS. WE CARRY THE BEST. LAYRITZ NURSERIES LTD., 750 FORT ST. PHONE G3733. 4621-26-124

FULL LINE OF DUTCH BULBS. EVERYthing for the garden. Brown's Victoria Nurseries Ltd., 618 View. G6612. G3521. 4467-26-118

SURVEYS SHOW THAT WOMEN WHO shop the Times Classified first save more! Are you saving as much as you possibly can? A month of shopping with The Times Classified will open your eyes!

25a BICYCLES AND MOTORCYCLES

BICYCLES, $12.50 TO $18.75, ALL SIZES. Victory Cycle Works, 1328 Gov't. St. tf

EVERYTHING IN NEW AND USED BIcycles. Harris, 738 Fort St.

TRIUMPH 175, LATE MODEL, $110. INdian 45, good condition, $135. Cameron Motor Co., 1128 Vancouver. 4644-14-122

OUR CHRISTMAS STOCKS OF WAGONS, scooters, autos, carriages, bicycles are now complete. It is wise to make your selections early and we will store any article until wanted. Your old wheeled toys taken in exchange. Robinson's, 1220 Broad St., opp. Colonist.

SEE OUR EXPERT MECHANICS FOR repairs on bicycles, rods, guns, etc. Badminton racquet restringing a specialty. Peden Bros. Ltd., 1410 Douglas. G5911. 4989-26-141

25b MUSICAL INSTRUMENTS

DRUM AND TRAPS, $35. NEW PORTable gramophone, $7.50. Hickling, 709 Johnson.

FULL LINE OF GUITARS, TUTORS and accessories. George Music Store, 713 Pandora.

NEW DICK POWELL DANCE FOLIO
Contains 14 Song Hits Arranged as Fox Trots, 4 Pages of Glamorous Stills and a Photo of Dick Powell
ALL FOR 60c
MUSIC DEPT. DAVID SPENCER LTD.

25c RADIOS

BEAUTIFUL HEINTZMAN & CO. PIANO and bench to match, slightly used. Only $165. Fletcher Bros.

RADIOS FOR HIRE, WEEK OR MONTH. Aaronson's, 1328 Government. G4722 tf

2-VOLT BATTERY SETS COMPLETE, $39.50. Aaronson, 1328 Government Street.

10-TUBE ALL-WAVE VICTOR RADIO—Like new; regular $199, now $89.50. Easy terms can be arranged. B.C. Electric Radio Department, Douglas St. Store. tf

The Greatest Name in Radio:
—MARCONI—
MODELS from $34.95 up. Call and see them or phone us for a demonstration.
E. H. HARRIS & CO. LTD.
738 Fort St., next to Ray's G7824
6-121

25d ## Building Materials

BUILDING SUPPLIES OF STANDARD quality, imported fire brick. Island Building Co., 518 Fort St. Phone E6213.

Everything for the Contractor
London Concrete Mixers and Machinery
K. T. Hughes, 1219 Langley St. E0621
Vancouver Island Representative

MILLWORK AND LUMBER—BETTER grades at lowest prices. Prompt delivery. Specials in odd sash and doors. R. A. Green Lumber Co. G7614 and G3613. 2350-tf

THE MOORE-WHITTINGTON LUMBER COMPANY LIMITED
Established 1893
LARGE STOCKS—RIGHT PRICES
Lumber, Millwork, Gyproc, Masonite, Shingles, etc.

VICTORIA RETAIL LUMBER YARD. G2131. 1901 Gov't. Lumber, lath, Shingles. 4852-26-135

SIDNEY SPEEDY SERVICE
Let us supply your needs in Lumber, Lath, Shingles, Building and Roofing materials.
SIDNEY LUMBER
G2515 2116 Government St.

27 WANTED—MISCELLANEOUS

CASH FOR OLD BICYCLES OR PARTS. Call anywhere. G4722 tf

JUNK WANTED; ALSO OLD FURNIture, rags, bottles, ranges. Call right away, city or country. Phone G6721; night E0350. 4811-26-133

WANTED—FURNITURE, TOOLS, ETC., for cash. Phone G4913

28 DOGS AND CATS

TALKING PARROTS—GOOD SELECTED young birds, just starting to talk. Deposit will hold until Christmas. Pet Shop, 1412 Douglas.

28b FUR-BEARING ANIMALS

SILVER FOXES AT PELT PRICES; BEST strains. Your chance. W. Gibbs, Nanoose, V.I., B.C. 869-4-117

30 LIVESTOCK

HIGHEST PRICES PAID FOR OLD horses and carcasses. Malahat Fox Ranch, Saanich Rd. Phone Albion 62Y. 4982-26-140

32 BOATS AND ENGINES

BOATS, ENGINES, BOUGHT, SOLD AND repaired. Enterprise Wharf, foot of Fort. 4864-26-140

Automotive

33 MOTOR TRUCKS AND TRACTORS

WINDSHIELD WIPER REPAIRS. CHET Dowman, 729 Johnson. E1411.

1½-TON 1931 WILLYS-KNIGHT, PERfect condition, $300. 1-ton Federal six, $200. 1¼-ton Reo, $50. Cameron Motor Co., 1128 Vancouver St. 4644-14-122

34 AUTO SERVICE DIRECTORY

"LET GEORGE DO IT." EXPERT auto top and body builder; woodwork replaced. George Cox, 1003 View. G2143. 4812-26-133

36 AUTOMOBILES

CLEARING THEM OUT
Eight Cars From $25 to $100. All licensed, All Running. Also 10 Cars From $100 to $600.
MUTUAL AUTO SALES
932 Johnson G5843

OLDSMOBILE SEDAN	$950
INDIAN MOTORCYCLE with side-car	300

Others—Large and Small
DAVIS-DRAKE MOTORS LTD.
Buick and Oldsmobile Cars—G.M.C. Trucks
Duncan Fort St. at Quadra, Victoria

DON'T DELAY
IF YOU WANT A BETTER CAR, WHY NOT SAVE MONEY BY BUYING NOW? TRADE TROUBLE AND EXPENSE FOR SAVING AND SATISFACTION
"GOOD WILL" BARGAINS

1933 CHEVROLET SEDAN	$595
1936 SINGER COACH	595
1930 CHRYSLER SEDAN	395
1930 DE SOTO SEDAN	325
1931 PLYMOUTH SEDAN	495

BEGG MOTOR CO. LTD.
837 Yates St. G1144 865 Yates St.

BUY HERE WITH CONFIDENCE

1935 OLDSMOBILE SEDAN	$895
1935 TERRAPLANE SEDAN	750
1934 CHEVROLET MASTER COUPE	625
1935 FORD DE LUXE COUPE	595
1931 BUICK SEDAN	495
1929 FRANKLIN SEDAN	395
1932 ESSEX SEDAN	395

OTHERS TO CHOOSE FROM
THE MOTOR HOUSE (Victoria) LTD.
E8722-E1107 921-971 Yates

HIGHEST CASH PRICES PAID FOR LATE MODEL USED CARS
JONES BROS. SERVICE STATION LTD.
Cor. Yates and Quadra Phone E4021

END OF THE SEASON . . . ALL PRICES REDUCED!
When the new Ford V-8's for 1938 arrive we will be swamped with orders. That means we have to clear our showrooms now of all used cars . . . even though we have to make a big price sacrifice.

1937 FORD V-8 TUDOR	$850
1936 FORD V-8 COUPE	750
1934 FORD V-8 FORDOR	625
1935 FORD V-8 FORDOR	695
1936 FORD V-8 FORDOR	850
1937 FORD V-8 FORDOR	975
1936 FORD V-8 DELIVERY	775
1935 CHEVROLET SEDAN	765

OTHER MAKES AT PRICES FROM $100 TO $395—40 CARS TO CHOOSE FROM.
NATIONAL MOTOR CO. LTD.
819 Yates St. Open Evenings G8177

COMPARE THESE PRICES

1936 CHEVROLET SEDAN, WITH HEATER	$795
1931 ESSEX 4-DOOR SEDAN, FREE WHEELING	395
1930 HUDSON SEDAN, NEW PAINT	345
1929 CHEVROLET SEDAN, GOOD RUNNING SHAPE	245
1928 ESSEX COACH, GOOD VALUE FOR	75
1932 STUDEBAKER ROCKNE CONVERTIBLE COUPE	495

JAMESON MOTORS LTD.

WANTED—LATE MODEL CARS. MUtual Auto Sales. G5843. tf

AUTOMOBILES (Continued)

WILLYS "77" DE LUXE SEDAN
Run only 5,200 miles with the best of care. Not a mark on it. Here is true economy, up to 35 miles per gallon of gas. This is your opportunity to get one of these fine cars at a big discount. Our price is
$765
Terms and Trades
MASTERS MOTOR CO. LTD.
809 Yates Phone E3541

MR. JUNKIE
Parts for all makes of cars and trucks, 33x5, 33x4, 440x21 tires; 4-cylinder Star motor; Ford V-8 motor. Best prices paid for cars and trucks for wrecking.
PACIFIC AUTO WRECKING CO. LTD.
Phone E7521 937 View St.

FOR SALE—1927 STAR COACH; GOOD condition; cheap. Phone E0288. 878-3-117

'28 CHRYSLER 4 SEDAN—BRAKES RElined; two new tires; mechanically O.K. Phone G5764. 889-3-119

1931 PLYMOUTH (FOUR) SEDAN—Low mileage; A-1 shape. Apply 1340 Bay or phone E6381, after 5. 880-2-117

$100—1927 CHEVROLET ROADSTER—Fully equipped for winter driving. New sport top, heater, side wings and curtains. Mechanically in good condition. Phone E7289. 3-117

36a AUTOMOBILE ACCESSORIES

GUARANTEED BATTERIES COST LESS at Red's Service Station, Yates St.

Rentals

37 FURNISHED SUITES

SCOTT APTS. FURNISHED SUITES and rooms; well heated; light included. G0259

TWO FRONT ROOMS, FURNISHED OR unfurnished; steam heat. 540 Dallas Road. 4837-26-134

WARM FURNISHED SUITE, IN QUIET home; near car. Adults. Box 887 Times. 887-1-117

38 FURNISHED ROOMS

SLEEPING ROOMS—NICELY FURnished; central heated. Breakfast if desired, extra. Close in. E2387. 781-26-150

THREE FURNISHED ROOMS — LOW rent; adults only. W. J. Stoddart, 605 Fort St. 4987-26-141

38a HOTELS

BALMORAL HOTEL, DOUGLAS ST. NEW management; tourists, business people; centrally located. W. Ashley, prop. G1148. 4472-26-118

FAIRFIELD HOTEL—NEW MANAGEment, opp. City Hall; large well-heated rooms; housekeeping privileges; from $3 wk.

RITZ HOTEL, 710 FORT ST.—BEDrooms, housekeeping, suites; elevator; reasonable rates. Phone G7158. 1930-tf 4740-26-128

39 HOUSEKEEPING ROOMS

FURNISHED HOUSEKEEPING ROOMS, flats, cabins, $6 mo. up. 1036 Hillside.

LIGHT H.K., NEWLY DECORATED, 3-room suites; central. E8034. The Clifton.

ROOMS OR BOARDERS—REASONABLE, homely and comfortable. 1353 Pandora Ave. 4649-26-127

TWO-ROOM SUITE AND TWO SINGLE rooms. Apply 968 Balmoral Rd. 838-6-117

40 ROOM AND BOARD

ABERDEEN, 941 McCLURE; H. AND C. water in rooms; excellent board. G0111.

BOARD AND CARE, INVALID OR ELDerly person. G6495. 2279 Dalhousie. 4709-12-29

FURNISHED HOUSES

HOUSE OR APARTMENT—DESIRABLE locality; close to everything; gas. E1487. 5013-2-117

COMFORTABLE WELL-FURNISHED home for the winter months; five rooms; sunny exposure; bright, attractive surroundings; near store, post office and transportation. P.O. Box 44, Cadboro Bay. G7203. 4945-3-118

42 UNFURNISHED SUITES, ROOMS

3-ROOM APARTMENT, $10 MONTH, INcluding light and water. E0844. 4996-3-118

FOUR UNFURNISHED ROOMS; HOT water and heat. E4416. 4971-tf

UNFURNISHED HOUSES

238 BEECHWOOD—MODERN FIVEroom bungalow; furnace. Early possession. $25. 888-2-118

Real Estate

49 HOUSES FOR SALE

EIGHT ROOM HOUSE, 2915 COOK ST.—Fully modern; high elevation. Snap, $2,000. Call or phone E1750. 5027-3-119

WELL-BUILT RESIDENCE, OVERLOOKing Gorge; seven rooms, garage, attractive interior and exterior. Rented now for $22.50. Wonderful opportunity at sacrifice price of $1,500. $300 cash will handle. Apply F. J. Sinnott, 1305 Douglas Street. 5007-2-117

$1600—A FOUR-ROOM BUNGALOW, near High School; very well planned and quite modern, with good-size living-room (fireplace), cabinet kitchen and breakfast nook, two good-size bedrooms, bathroom and linen closet; concrete basement and pipeless furnace. Taxes only $80. Moderately easy terms will be considered, but open for a cash offer.
THE ROYAL TRUST CO.
Real Estate Dept.
1202 Government St. Phones E4126, E3130

HUDSONS
The beautiful subdivision fronting Portage Inlet and Admirals Rd. Every lot is treed. City water laid down. Many of the lots have over 60 feet of waterfront. Sheltered from prevailing winds. Priced to sell. Reasonable taxes. Lots from $250 up.

ADMIRALS RD.
Just beyond Naval Hospital and near Drydock. We offer a few tracts of two to three acres, nicely treed. Water and light. Beautiful building sites, ideal for rock gardens. At only $200 per acre.

THE B.C. LAND AND INVESTMENT AGENCY LTD.
922 Government St. G4115

IT'S NOT EASY TO KEEP UP WITH the world. It's not easy to afford the things you want, but find hard on your pocketbook . . . those little things, like driving a car, buying party frocks, tending a garden, brushing your teeth, buying new covers for your furniture, new dishes for your kitchen. Little things, yes. But they cost money, every one, and a lot more of those little things besides! Try them now. Phone E4175 for And yet The Daily Times Classified Ads will help you do them all, and save on the results.

OUR BOARDING HOUSE, with Major Hoople

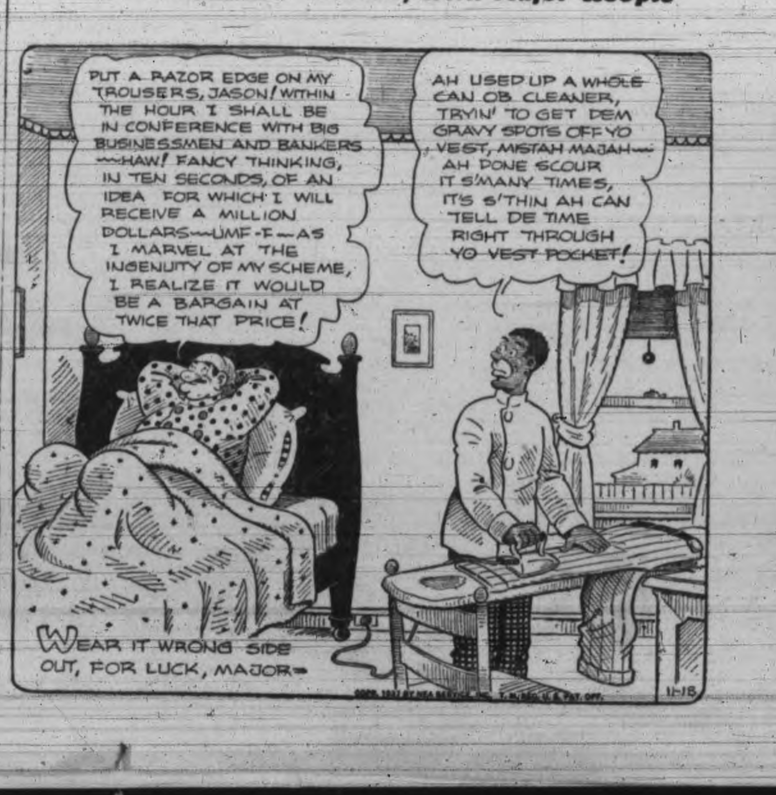

OUT OUR WAY—By Williams

51 PROPERTY FOR SALE

BUSINESS BLOCK, CORNER FERNwood and Gladstone; two stores; living quarters. A bargain on terms. Apply P. J. Sinnott, 1305 Douglas St. 5007-2-117

SAANICH COTTAGE

3 rooms, city light and water; one block from bus service; approximately ½ acre land. Good soil. Two apple trees and a cherry tree. All fenced. Taxes, $20.00.

Price for Quick Sale, Only..... $385.00 Cash

P. R. Brown & Sons Ltd.
1112 Broad Street Phone G 7171

Look At This Bargain!

A well-built 9-room residence corner Skinner and Russell Streets, Victoria West, on carline. Contains large sitting and dining-rooms, five bedrooms, two fireplaces, panelled walls, beamed ceilings, hot air furnace; large lot. A reduction of $1,000 brings the price now to ONLY..... $1,500
Call for Key and Inspect It

Swinerton & Co. Limited
620 BROUGHTON STREET

A GOOD BUY
SAANICH

SEVEN ROOMS AND TWO BATHROOMS

High location, low taxes; city fares, only two miles from the centre of Victoria; near high and public schools. One-third acre, good fences, fruit trees, cement walks, garage; hot water heating system; laundry tubs; various special built-in features; blinds, linoleum, electric fixtures," etc.

ONLY $1,650, HALF CASH
ALL-CASH OFFERS INVITED
For inspection, "See Ray," care of
L. M. ROSEVEAR & CO. LTD.,
110 Union Bldg., 612 View St. G 6041

SPECIAL

1936 HUPMOBILE SEDAN

Equipped with trunk, heater, etc. A car that has long life and will give you exceptional service.

Price only..... $950.00

Revercomb Motors
925 Yates Street G 6421

Maynard & Sons
AUCTIONEERS

ANOTHER BIG SALE OF
Furniture and Effects
At Our Salesroom, 731-733 Johnson Street

FRIDAY, 1.30

Including: Piano-case Organ, 3-piece Chesterfield Suite in mohair, walnut-frame Divanette, electric vacuum Sweepers, upholstered Easy Chairs, willow Chairs, electric Radio, 3-piece Parlor Suite, Sanitary, and other Couches, Ball Game, round-oak and other extension Tables, with Chairs to match, nice carpets and rugs, very good Simmons and other Beds complete, and very good Dressers to match, Bedroom Tables, Chairs and Rockers, Desks, reed Chairs, Rockers, Wardrobes, kitchen Cabinets, kitchen Tables and Chairs, all enamel and other Ranges, Circulating Heaters, parlor Stoves, large assortment of Kitchenware, Dishes, Chinaware and Ornaments, garden Tools, Lawn Mowers, Hose, Trunks, Washing Machines, etc.

Also Morning Sale at 10.30 of Vegetables and Poultry, etc.

MAYNARD & SONS Auctioneers

BATTAGLIA IN RING DEFEAT

Canadian Middleweight Champion Drops Decision to Solly Krieger

NEW YORK — Solly Krieger, veteran Brooklyn middleweight, won a 10-round decision over Frank Battaglia of Winnipeg, in the feature event of the New York Hippodrome card last night. Both weighed 163¾.

Aparently whipped as he answered the bell for the fifth, Krieger did a complete about-face, began finding the range with his right hand and went on to capture the last six rounds.

The Associated Press score card gave Krieger six rounds, Battaglia three and called one even.

The curly-haired Canadian, making his first New York appearance in three years, had a decided advantage throughout the first four rounds, but couldn't stand up under Krieger's punches once the Brooklyn boy struck his stride.

BOXING

CLEVELAND—Johnny Risko, 195, Cleveland, outpointed Bob Olin, 185½, New York (10).

NEW YORK—Solly Krieger, 163¾, New York, outpointed Frankie Battaglia, 163¾, Winnipeg (10).

Mayhew Makes Call to Youth

Urges Progressive New Generation to Support Liberal Policies

A call to youth to support the aggressive, progressive administration of the Liberal government was voiced by R. W. Mayhew, Liberal candidate in the approaching by-election, at the Twentieth Century Young Liberals' rally in the Chamber of Commerce auditorium last night.

He spoke of the inspiration the big attendance of young people was for him, an inspiration to carry on the important task of hewing a straight, honest road on which they might follow.

"It has been said we have left little for youth but debt and lost hope. I think that is wrong. The young people of today are just as capable and just as determined as any. If I am right, we will have a truly great Canada when the next three generations have gone by," Mr. Mayhew declared.

He spoke of the added advantages of modern young people, trained in up-to-date schools and colleges and enjoying the development work of their predecessors. Canada might have a heavy debt. But, he thought, the young people would not object to helping to meet it, realizing it was caused to a large extent by laying the foundation of Canada of today.

TRIBUTE TO DR. TOLMIE

Mr. Mayhew paid a sincere tribute to the memory of the late Dr. S. F. Tolmie.

"I believe I speak your thoughts when I say we owe him and his people a very great debt of gratitude. Few have done more for the city of Victoria. I regret this by-election is caused by his removal from us," he said.

He spoke of the progress made by Canada during the last two years under the King administration. The real work of development was only starting, he added, saying he was glad to see the young Liberals ready to take up the task.

Briefly Mr. Mayhew referred to the Liberal government's foreign trade policies and their assistance in helping Canada out of the slough of despond. The Conservative government had made imperial agreements and had been frightened to step beyond them, whereas the Liberals had gone outside and still preserved those accords within the Empire, he said.

In regard to the efforts of Oregon lumber interests to secure equal preference with British Columbia in the United Kingdom market, Mr. Mayhew declared himself in a good position to face that issue if it were raised at Ottawa. He voiced his support for the unemployment insurance, for the establishment of the federal-provincial-municipal finance commission, the home loan plan, and stressed the value of defence work being carried on in and around Greater Victoria.

TRADE FOR PEACE

Emphasizing his stand on the foreign trade policy, Mr. Mayhew declared nothing would work more to the interests of peace than honest trading between nations.

A. H. Corby, Miss Lucille Mc Kay and R. W. Fairclough, members of the Young Liberals' Association, voiced their ardent support of the Liberal administration and called for the endorsement of Mr. Mayhew at the coming by-election. Mrs. Nancy Hodges thanked the speakers for their addresses and presented to Miss McKay a bouquet of flowers in appreciation of her remarks.

A carnival air was added to the proceedings, with vocal and orchestral numbers, community singing, under the direction of Tom Kelway, and variety entertainment. Those contributing to the programme were Curley's Harvesters, Miss I. McGuffy, Smith and Patrick, Ina Middleton, and Charlie Hunt's orchestra.

F. M. McGregor presided as chairman and master of ceremonies, introducing the speakers and paying a tribute to Mr. Mayhew, who, he said, as a former farm boy and railroad employee, as well as a manufacturer, was adequately equipped to understand the position of both employee and employer.

Fire Destroys House at Sooke

SOOKE—Fire completely destroyed a five-room house owned by Mr. and Mrs. W. Wilson of Victoria in an early morning blaze. The house, situated on the main Sooke Road, was unoccupied at the time due to the fact that alterations and repairs were being made to the property. The blaze was well under way when discovered and although the residents hurried to the scene nothing could be done to save the building owing to the lack of fire-fighting equipment in the district.

Winch Delays Union Bill

Harold Winch, C.C.F., Vancouver East, announced today he has held up the introduction of his trades union bill in the B.C. Legislature for one week. Mr. Winch gave notice of introduction last week, but has decided not to proceed for the present until he learns whether the government will bring in a measure, he said.

Before giving notice of the bill he twice asked the government if it would submit a union bill and received the answer from the Premier: "I have no observations to make."

VANCOUVER (CP)—By a unanimous vote the Vancouver Trades and Labor Council decided to ask H. E. Winch, C.C.F. member for Vancouver East, not to introduce a trades union bill at the present session of the British Columbia Legislature, pending government action on the proposed bill sponsored by the recent provincial trades union conference at Victoria.

Bowling Scores

OLYMPIC ALLEYS

COMMERCIAL A FIVEPIN LEAGUE

Horseshoe News—F. Moulton 596, G. Hopkins 537, R. Abercrombie 560, J. Struthers 663, T. Abercrombie 506, handicap 300. Total 3,182.

Ideal Barber Shop—J. Bethell 859, J. Green 457, L. O'Neill 527, T. Porteous 510, T. McConnan 634, handicap 108. Total 3,095.

Horseshoe News won two.

K.P.A.—J. Waters 652, G. Allison 376, M. H. Barry 150, B. Proctor 801, A. Haines 557, W. Marshall 700, handicap 276. Total 3,312.

Electrons—G. Butler 635, M. White 436, R. Lemmax 549, G. Bridges 592, O. Barbour 589, handicap 300. Total 3,701.

K.P.A. won two.

Northwestern Creamery—Jim Norrington 469, Bill Chisholm 642, Jim Moir 549, Bill Butler 420, Al Yelland 558, handicap 300. Total 2,938.

W. & J. Wilson—B. Acres 511, K. Munn 543, F. Acres 576, P. Scutt 424, R. Wood 649, handicap 114. Total 2,817.

Northwestern Creamery won three.

New Method Laundries—W. Waters 610, N. McKinnon 476, W. Jones 567, S. Swetnam 663, A. Dunderdale 545, handicap 219. Total 3,080.

D.O.K.K.—Short 390, Manson 247, Moorhead 351, Johnstone 369, Stewardson 513, Jones 614, handicap 300. Total 2,784.

New Method Laundries won two.

Belmonts—N. McCaig 629, Don McCaig 505, H. Anderson 667, Dunc McCaig 574, H. Gent 573, handicap 111. Total 3,059.

Belmonts won three.

COMMERCIAL FIVEPIN B LEAGUE

Fernwood Bakery—F. Welsh 753, Fred Waters 435, C. Water 526, Frank Waters 436, A. McBride 695, handicap 300. Total 3,145.

Fernwood Bakery won three.

Victoria Brass and Iron No. 1—A. March 270, F. Guest 417, D. Gilbard 498, N. Brayshaw 534, B. McKay 276, D. Burnett 260, handicap 300. Total 2,655.

Victoria Brass and Iron No. 2—B. Jacklin 485, S. Smith 477, T. Gray 419, J. Sturrock 479, L. Clough 443, handicap 300. Total 2,603.

Victoria Brass and Iron No. 2 won two.

Colonist Nonpareils—E. Borde 701, W. Poole 523, R. Turner 661, R. Begg 533, W. Dunn 622, handicap 288. Total 3,328.

Westholme Hotel—Watson 378, Gamon 341, Sharpe 351, Maddock 437, Welton 649, handicap 300. Total 2,347.

Colonist Nonpareils won three.

Cameron Lumber Co.—R. Barnes 432, C. Porter 508, J. Mooney 330, G. Sage 521, E. Viggers 584, A. McLean 241, handicap 300. Total 2,926.

Morris Kersey Coffee Shop—Bill Kinsey 418, Johnny Norrington 552, Norm I'Anson 372, Morris Kersey 530, Geo. Johnston 595, handicap 300. Total 2,764.

Cameron Lumber Co. won two.

AUTOMOTIVE LEAGUE

Begg Motor Co.—Robillard 587, McKillen 553, Lumsden 492, Bent 420, Riddle 555, handicap 294. Total 2,901.

Ford V-8—R. Rogers 447, E. Bayliss 456, J. Todd 499, H. Hill 574, F. Moore 583, handicap 363. Total 2,922.

Begg Motor Co. won two.

Imperial Oil Co.—E. Minaker 471, C. Holt 499, G. Hopkins 450, P. Fitzsimmons 479, low score 331. Total 2,809.

Revercomb Motors—W. S. Revercomb 389, A. Bortherwick 428, B. Graham 498, L. Graham 438, N. Graham 396, handicap 495. Total 2,644.

Imperial Oil Co. won two.

COMMERCIAL B TENPIN LEAGUE

Northwestern Creamery—G. Ozard 503, T. Cole 533, N. Grant 449, R. Morrison 526, F. Dillabough 567, handicap 54. Total 2,726.

Times—R. Knott 527, J. Caddell 465, J. Bacon 470, A. Cliff 576, M. Lawson 595, handicap 24. Total 2,609.

Northwestern Creamery won two.

Coast Hardware—O. Morley 537, H. Pickup 580, G. Thackray 486, W. Fulton 544, A. Swaluk 447, handicap 75. Total 2,519.

Macdonald's Consolidated—A. Roberts 487, I. Malcolm 565, T. Lambie 523, F. Young 529, low score 427, handicap 27. Total 2,495.

Coast Hardware won two.

Slade's—F. Martin 551, H. Deane 535, L. Gould 347, R. Lipsey 554, H. Woolston 517, handicap 18. Total 2,486.

Scott & Peden B—J. Newton 483, J. Peden 411, G. Todd 404, H. McNeil 356, S. Mackey 467, handicap 138. Total 2,259.

Slades won two.

Scott & Peden A—W. Peden 523, C. Bruce 427, E. Jones 507, E. Wagg 479, low score 439, handicap 81. Total 2,456.

Gascos—D. Essler 513, T. Beaney 526, W. H. Dreaper 279, R. Ludbrook 307, H. Cluff 527, W. Mowat 325, handicap 8. Total 2,485.

Scott & Peden A won two.

Only Fit Should Wed, Claim W.I.

TORONTO (CP) — A recommendation health certificates should be obtained by applicants for marriage licenses was contained in a report on public health and child welfare submitted yesterday to the annual meeting of Federated Women's Institutes of Canada.

Such a procedure would be "invaluable" in reducing the number of mentally deficient in the country, the report said.

Organizations should exist in every community for attacking the problem of maternal deaths, the report urged, ignorance or indifference was the major cause of deaths in motherhood.

WRESTLING

BOSTON — Everett Marshall, La Junta, Colo., defeated Marvin Westernberg, Tacoma, Wash., two straight falls (heavyweights).

Oak Bay Screens "Under Red Robe"

Veidt and Annabella in Intriguing Adventure and Romance

"Under the Red Robe," swashbuckling romance starring Conrad Veidt and Annabella, opens today at the Oak Bay Theatre.

Based on the unforgettable story by Stanley J. Weyman, and the play by Edward Rose, Twentieth Century-Fox release pictures the greatest adventure of an adventurous era.

In this tale of intrigue that threatens a throne, Veidt plays the dashing, audacious adventurer, Gil de Beraut, whose sword strikes terror to the hearts of men, and whose smile brings love to the hearts of women.

Raymond Massey, Romney Brent, Sophie Stewart and Lawrence Grant are featured in the cast supporting Veidt and Annabella.

Showing on the same programme is Edmund Lowe and Gloria Stuart in "The Girl on the Front Page."

Convention Hears History of W.I.

TORONTO (CP) — Review of the history of the Federated Women's Institute of Canada was given at the 10th biennial convention here today by Mrs. A. E. Walker, president, Bartonville, Ont.

The first Women's Institute was organized February 19, 1897, near Hamilton in Wentworth County, where the president's home is situated, with its aim the revision of the educational system.

On the records of the first women's institute appeared the words: "A nation cannot rise above the level of its homes, therefore, we women must work and study together to raise our homes to the highest possible level."

The first work of the institute was the organization of domestic science and art classes in Hamilton. It campaigned successfully for a girls' college (Macdonald Hall) at Ontario Agricultural College in Guelph. "Girls then were being educated as home-breakers, not home-makers," the convention was told.

OBYPA MET

Tuesday evening at 8 in the Sunday schoolroom the Oak Bay Young People's Society opened their meeting with a sing-song, lead by President Bert Simpson, assisted by Muriel Patterson at the piano. The hymn "From Greenland's Icy Mountains" introduced the theme, "They Went Forth." Four young people gave interesting talks on missionaries. Molly Kennedy spoke about Mr. and Mrs. George H. Gordon. Jim Robson spoke about Kagawa, the Japanese missionary; Nancy Hepburn's talk was on George Leslie McKay, and the last speaker was Harold Benson, who told about the life of Alice Jackson. The theme came to a close with the singing of a hymn. Jack Townsend and Miss Estelle Clark sang and Fay Smith contributed piano-accordion solos. Miss Estelle Clark and Miss Muriel Patterson were acompanists. Miss Nancy Boyd read the scripture selection.

New members were introduced and welcomed by the president. A short recreation period was in charge of Nancy Hepburn. After the meeting was over President Bert Simpson called a drama meeting to arrange for a Christmas play to be put on by the young people in December.

FIRST UNITED Y.P.S.

About 50 members were present on Monday evening at First United Y.P.S. to enjoy a social programme presented by group 3. A short devotional period led by Miss Vera Main, assisted by Miss Winnie Graham, opened the programme, followed by the discussion of several matters of business, with the president in the chair.

The balance of the evening was spent in games and contests, which were in charge of Phil Macdonald, assisted by several other members of the group. The serving of refreshments brought the evening to a close.

The programme for next Monday is in the hands of group 4, who will present the subject of "Hobbies," with Mr. Vivian Shoemaker as guest speaker.

LOS ANGELES—Bronko Nagurski, 230, Chicago, defeated Dean Detton, 205, Salt Lake City, two straight falls.

Pictures of bullets striking armor plate have been made in Germany by a photographic process that takes 250,000 exposures a second, and the rate of a million, or possibly 10 million exposures a second is foreseen.

Where to Go Tonight

(As Advertised)

ATLAS—"Broadway Melody of 1938," starring Eleanor Powell.

CAPITOL—Jeannette MacDonald, "The Firefly."

COLUMBIA — "Git Along Little Dogies," with Gene Autry.

DOMINION — "West of Shanghai," starring Boris Karloff.

OAK BAY — Conrad Veidt in "Under the Red Robe."

PLAZA — George O'Brien in "Windjammer."

BRIGHT SHOW AT THE ATLAS

"Broadway Melody" Feature Eleanor Powell

Eleanor Powell has just finished dancing with a partner for the first time in her life—and she thinks its swell.

Her partner was George Murphy, and they danced together in Metro-Goldwyn-Mayer's "Broadway Melody of 1938," now at the Atlas Theatre, in which Miss Powell is co-starred with Robert Taylor.

During her years on Broadway and even in her first two motion pictures, Miss Powell was a solo dancer.

Not only did the studio give her Murphy as a partner, but in one novelty number she dances with Buddy Ebsen and Murphy.

Musical Western Now at Columbia

Smiley Burnette, Comedian in Autry Show, Charges For Autographs

Smiley Burnette, rollicking comedian of "Get Along Little Dogies," Republic's Gene Autry musical western now at the Columbia Theatre, has a novel method of collecting from autograph hounds. Smiley charges one cent for each signature, and then turns the pennies over to the Motion Picture Relief Fund.

The story deals with the heroic efforts of Autry to protect fellow ranchers against a deceitful oil-well manager, and combines melodies and adventures in excellent combination.

John Boles in "As Good as Married" is the second feature.

SEA STORY AT THE PLAZA

George O'Brien Plays Lead in "Windjammer"

Spending several days at sea on board a schooner during the filming of "Windjammer," George O'Brien substituted a vigorous routine of physical culture activities to supplement his curriculum of landlubber exercises for keeping physically fit.

Instead of the usual on-shore road work, it became deck running. Hoisting the massive sails took the place of his daily half-hour wrestling with his trainer, Alberto Baffert, former mat championship contender.

Constance Worth and William Hall head the supporting cast. "Windjammer" is now being shown at the Plaza.

CAPITOL

"The Firefly," Metro-Goldwyn-Mayer's impressive adaptation of Rudolf Friml's operetta, starring Jeanette MacDonald with Allen Jones, is at the Capitol today.

Seven musical numbers, five of them from the original Friml operetta, feature the picture. Miss MacDonald dances and sings "Love Is Like a Firefly," "He Who Loves and Runs Away" and "When a Maid Comes Knocking at Your Heart."

Allan Jones sings "A Woman's Kiss" and "The Donkey Serenade."

Girl Still Ill Despite Miracle

CORNWALL, Ont. (CP) — Leona Villeneuve, 30, hailed as a miracle worker when her prayers for recovery from a lengthy illness were said to have brought tears from a statue, was still confined to her bed today.

Arthur Villeneuve, father of the girl, said his daughter was "quite a bit better," but unable to get out of bed. He said "one arm and leg, paralyzed and useless before she offered the prayer, are normal now and she was able to sit up in bed."

Miss Villeneuve offered her prayer October 15, and the same day the statue in her room was said to be weeping. On the ninth day of her prayer, Miss Villeneuve announced she was going to recover.

Tomorrow
Showing for 3 Days Only

★ STARS!
★ LAUGHTER!
★ ROMANCE!

THE CHEER LEADER OF ALL MUSICALS!
FRED WARING
AND ALL HIS PENNSYLVANIANS
DICK POWELL
IN
"VARSITY SHOW"

20¢ DAILY 12-1

HEAR "You've Got Something There", "On With the Show", "We're Working Our Way Thru College", "Old King Cole", "Moonlight on the Campus."

WITH
TED HEALY • WALTER CATLETT • JOHNNY DAVIS
PRISCILLA LANE
A SHOW TO REALLY SHOUT ABOUT!

ADDED
"All American Draw Back"
with CHARLIE McCARTHY
and COLORED NOVELTY
Porky Cartoon
"CASE OF THE STUTTERING PIG"

DOMINION

• LAST TIMES TODAY •
BORIS KARLOFF
AT 12.02, 2.30, 4.58, 7.26, 9.54 IN
"WEST OF SHANGHAI"
With
BEVERLY ROBERTS • RICARDO CORTEZ
— ALSO —
Barbara Stanwyck • Herbert Marshall
In "BREAKFAST FOR TWO"

COLUMBIA
TODAY — FRIDAY — SATURDAY
C'mon, Everybody . . . Sing With Gene!

EXTRA: CARTOON
— SECOND FEATURE —
BLOND GETS MAN!
AS GOOD as MARRIED
— DORIS NOLAN
JOHN BOLES
ALSO SERIAL (Except Saturday Night)
UNDERSEA KINGDOM
RAY CRASH CORRIGAN
FLAMING DEATH!
10¢ Till 2 15¢ 2 to 7:30

★ Today and Friday Only ★
★ The Crowds Are Delighted . . . It's So Good Many Are Coming to See It a Second Time! DON'T YOU MISS IT!

Jeanette MacDONALD
ALLAN JONES
"THE Firefly"
Daily at: 12.44, 3.34, 6.30, 9.00.
ALSO: TRAVELTALK AND NEWS
STARTS SATURDAY
Yumph!
It's a Joy! It's a Howl! With Loy And Powell!
WILLIAM POWELL, MYRNA LOY IN
"DOUBLE WEDDING"

CAPITOL • Daily, 12 to 1 Phone G 6811

ATLAS THU.-FRI.-SAT.
Robert Taylor • Eleanor Powell
IN
'BROADWAY MELODY OF 1938"

ALSO . . . Mickey Mouse in "HAWAIIAN HOLIDAY"
15¢ 12 to 1 p.m.

10c OAK BAY 15c
INTRIGUE • ADVENTURE • ROMANCE
STANLEY WEYMAN'S
"UNDER THE RED ROBE"
With
CANRAD VEIDT AN ANNABELLA
"THE GIRL ON THE FRONT PAGE"
EDMUND LOWE REGINALD OWEN GLORIA STUART
THURS., FRI., FROM 6.30 P.M. SAT. CONTINUOUS FROM 2 P.M.

Community Concerts Association
JOIN NOW
Campaign Office Open 2 to 4 p.m.
635 YATES STREET GARDEN 9413

PLAZA
TILL SATURDAY

PLUS
ROBERT TAYLOR - JEAN PARKER
Ted Healy - Una Merkel, in
"MURDER IN THE FLEET"
POPEYE CARTOON
12-1 10c, 1-5 15c, 5 On 25c, Kiddies 10c

FURNITURE
MADE TO ORDER OR REPAIRED
Inquiries Are Invited — Estimates Are Free
THE RED CROSS WORKSHOP

Dick Powell In "Varsity Show"

"Varsity Show," a musical comedy along altogether new lines, and possessed of a sparkling cast, will be at the Dominion Theatre tomorrow.

Dick Powell and Fred Waring and his Pennsylvanians are the topliners in this melodious, fast-paced tale of college life.

It is the tale of how the undergraduates of a little fresh-water educational institution try to put on a show under the supervision of a dignified and gloomy professor, only to realize that he's ruining it with his highbrow notions.

Then they go to the city and dig up Dick Powell, a graduate, who by now is a successful Broadway producer, and induce him to come back to school and supervise a real show. Dick and his partner, Ted Healy, take over the job. And after many a battle between the modern and old-fogey elements in the school, a show is put on—and what a show!

Noted Dancer To Appear Here

As the first of a series of attractions being booked for Victoria by Hilker Attractions and Brian Burdon-Murphy, local manager, Harald Kreutzberg, sensational European dancer, appears here on Friday, December 3, at the Royal Theatre.

Kreutzberg stands in the front rank of the world's greatest dancers, and is referred to as "the most popular idol in Europe today." His programmes are full of interest, color and entertainment. His amazing technique and great gift of movement provide numbers from classical art to witty satire and amusing comedy.

The Prager Press speaks of him as "The greatest dancer of the age—an international star of world-wide reputation," while The Chicago Herald Examiner records "He is a born poet of the dance."

SPAIN REBELS ARE HARASSED

Operations By Loyalists in Aragon Designed to Hinder "Big Push"

HENDAYE, Franco-Spanish Frontier (AP) — Spanish government forces harassed their insurgent foe with artillery and infantry attacks in upper and lower Aragon today.

A Barcelona communique said insurgent positions at Casa Batanero and San Pedro in the Sabinanigo sector of the northern battle line were heavily shelled, while government patrols attacked insurgents along a highway between Teruel and Alcaniz.

Government gunners bombarded insurgent communcations between Teruel, the southern tip of the Aragon front, and Zaragoza, the insurgents' principal base.

Apparently the government operations were aimed at disorganizing the prospective insurgent "big push" eastward. Insurgent headquarters gave no indication of the progress in preparation for the major drive.

In Madrid, besieged former capital of the Republican regime, there was renewed press agitation for a general mobilization and enforced evacuation of civilians from the city. It followed an announcement at Barcelona, the present capital, by Premier Juan Negrin, the government was determined to fight on for unconditional surrender of the insurgents.

UNWIN MAY DROP APPEAL

Alberta Social Credit M.P.P. May Serve Jail Term Without Further Test

EDMONTON (CP)—Joseph H. Unwin, Social Credit member of the Alberta legislature for Edson, announced in an interview here today he was considering dropping the appeal against his conviction on a charge of defamatory libel knowing it to be false and his sentence to three months in jail at hard labor.

"It is too expensive," said the government whip who was convicted by an Alberta Supreme Court jury Wednesday of last week and sentenced by Mr. Justice W. C. Ives last Friday.

"With $20,000 bail for such an offence and other legal costs, it is too expensive," he added. "The whole thing is out of proportion. Most likely I will serve the sentence."

Mr. Unwin, whose conviction resulted from publication of pamphlets entitled "Bankers' Toadies," declared he expected to announce a definite decision next week or later.

Mr. Justice Ives said Wednesday he would report to the Alberta Legislature the conviction of Unwin.

When a conviction is reported to the Speaker of the Alberta Legislature, the procedure is for him to inform the Legislative Assembly. Now, however, government officials said they probably would refer the matter to the standing committee on privileges for a recommendation as to what action, if any, should be taken by the assembly.

Berlin Mission Aims Concealed

German Colonial Ambitions Believed Subject of Halifax-Hitler Talks

BERLIN (AP)—Social aspects of the Berlin trip of Viscount Halifax served today to conceal the British statesman's mission in coming here to talk with Chancellor Hitler and German leaders.

It was believed generally the talks revolved around Germany's colonial problem, but even diplomats who ordinarily maintain close relations with the British embassy professed to be ignorant of what was going on.

What was regarded as a good clue to the mission of the Lord President of the Council was the satisfaction with which the German press recorded the proposal made by Lord Allen in the House of Lords in London Wednesday to have the League of Nations consider Germany's demands for colonies.

It also was considered likely Lord Halifax and Hitler, conferring tomorrow at the Chancellor's Berchtesgaden estate in Bavaria, would discuss German efforts at mediation of the Japanese-Chinese conflict.

MONTREAL—Bar gold in London down 5 cents at $34.99 an ounce in Canadian funds; 140s in British. The fixed $35 Washington price amounted to $34.97 in Canada.

Downward Slant In Listless Trading On Wall St. Today

NEW YORK (AP)—Leading stocks rested on a shaky foundation in today's market despite occasional flurries of mild buying support.

Steels, motors, coppers and specialties slanted downward from the start. Dealings, though, were listless throughout. Extreme losses running to 2 or more points were reduced here and there near the close, but many issues finished around bottom levels.

Aviation stocks again contested the move with moderate advances.

With the special session of the United States Congress doing little more than talk, the market was without any especial inspiration from that quarter, although Wall Street continued to hope for relief through a revision of the capital gains and undistributed earnings tax laws. In this connection it was not overlooked other taxes might be necessary in the event of a downward alternation of the two disputed measures.

While awaiting a cue from Washington, observers hunted unsuccessfully for definite signs of business revival. Even the continued flow of regular, extra and year-end dividends was without particular stimulation, some of these being for the purpose of avoiding the tax on withheld corporate profits.

Transfers were around 850,000 shares.

Commodities pointed lower along with bonds. Brazilian loans, however, improved on word December coupons might be paid despite the recent announcement of a temporary suspension in service on the country's external obligations.

(By H. A. Humber Ltd.)

Dow Jones averages closed today as follows:

Thirty industrials—125.48, off 2.06.

Twenty rails—30.01, off 0.72.

Twenty utilities—22.31, off 0.30.

Forty bonds—92.88, off 0.31.

	High	Low	Close
Air Reduction	51-2	50-2	50-2
Allied Chemicals	159-4	158	159-4
Allis Chalmers	45	44-4	45
Allied Stores	9-7	9-5	9-5
American Can	88-4	88	88-1
American Celanese	21-2	21	21
American For. Power	4-7	4-6	4-6
American L. and Z.	7	6-5	6-6
American Locomotive	19-4	18-4	19-4
American P. and L.	7-6	7-4	7-4
American Radiator	13-5	13	13
American Rolling Mills	23-1	22-4	22-6
American Smelter	49	48	48-2
Amer. Tel. and Tel.	149-2	147-4	148-2
American Tobacco	71-6	70-6	71-2
American Waterworks xd	14-7	14-1	14-4
Anaconda Copper	29-4	28-4	28-6
Atchison Railway	38-2	37-4	37-4
Atlantic Refining	22-3	21-5	22
B. and O. Railway	12	11-4	11-4
Baldwin Locomotive	8-4	8	8
Bendix Aviation xd	14	13-6	13-7
Beth. Steel	52-4	50-2	50-5
Boeing	25-4	23-2	24-6
Borden	19-3	19-1	[illegible]
Borg Warner	31-2	30-2	30-2
Briggs	24-6	23-1	23-1
Canada Dry	14-4	14-3	14-3
C. P. R.	8	7-6	7-7
Caterpillar Tractor	48-6	47-4	47-4
Case (J. I.)	97	96-2	97
Cerro de Pasco	40-6	40-4	40-6
C. and O. Railway	40-2	39-5	39-7
Chrysler	64	61-1	61-2
Columbia Gas	9-7	9-4	9-4
Commercial Credit	41	39-5	39-7
Commercial Solvent	9-3	9	9
Commonwealth and So.	2-1	2	2
Congoleum	24-6		24-6
Con. Edison	26-4	25-4	25-6
Cont. Can	45-4	45-2	45-4
Cons. Oil	9-6		9-6
Cont. Oil	28-1	27-6	27-7
Crown Zellerbach	12	11-7	11-7
Crucible Steel	32-4	31-6	32-4
Curtiss Wright	3-5	3-4	3-5
Do. A	13	12-4	12-6
Deere and Co.	24-6	23-3	24
Douglas Aircraft	35-1	33-4	34-6
Dupont	117	114-2	116
Eastman Kodak xd	161-4	158-2	158-4
El. Auto Lite	21-4	20-4	20-5
El. Power and Lite	14-1	13-3	13-7
Fairbanks Morse	28-6		28-6
Freeport Texas	23-4	22-4	22-4
General Foods	30-7	30	30-4
Gen. Electric	41-1	39-4	39-7
General Motors	36-7	35-6	36-1
Goodyear	21-5	20-5	21-3
Granby Copper	4-6	4-4	4-6
Great Northern	27-2	26-5	27
Great West Sugar	29-4	29-2	29-3
Int. Harvester	65	62-3	63-3
Houston Oil	7-4	7-3	7-4
Howe Sound	47		47
Hudson Motors	7-6	7-4	7-4
Hupmobile Motors	2-1	2	2
Inspiration Copper	11-4		11-4
Int. Nickel	43	41-7	42
Ind. Rayon	21-3	20-6	20-6
Int. Tel.	7	6-7	6-7
Ill. Central	11-5	11-2	11-2
Johns Manville	81-7	77-4	77-4
Kennecott Copper	34-3	33-2	33-4
Kresge	17-1		17-1
Lambert Co.	15-6		15-6
L. and M. Tobacco	93	92	93
Ludlum Steel	18-6	17-6	18
Loew's	57-1	55-5	55-7
Lorillard	18		18
Mack Truck	22-1	21-6	22-1
Mexican Seaboard	22		22
Monsanto Chemical	80	79-6	80
Montgomery Ward	38	36-6	36-6
Motor Wheel, xd.	13-5	13-4	13-4
Nash Kelvinator	11-6	11-4	11-4
National Biscuit	20-4	20-1	20-1
National Dairy Products	15		15
National Distillers	22-6		22-6
National P. and L.	8-3	8-2	8-2
New York Central	19	18-3	18-3
North American Co.	23-2	22-3	22-5
North American Avi.	7-4	7-2	7-4
Northern Pacific	13	12-3	12-3
Ohio Oil	12-6	12-4	12-4
Owens Ill. Glass	60-4	58-6	58-6
Pacific Gas and Elec.	26	25-6	25-6
Packard	5-2	5	5
Paramount Pictures	13-3	12-7	13-3
Penn. Railway, xd.	23-2	22-2	22-2
People's Gas	37	36-4	36-4
Phillips Pete.	42-3	40-6	41-4
Pullman	30-4	29-2	29-4
Pure Oil	12-2	11-6	11-6
Radio	7-3	7-1	7-2
Remington Rand	14	13-7	13-7
Republic Iron and Steel	18-4	17-5	17-6
Reynolds Tobacco	45-6	45-5	45-6
Safeway Stores	24-1	24	24-1
Schenley	29	28-6	28-6
Sears Roebuck	62-4	60-6	61-3
Sharon Steel	20	19-4	19-4
Shell Union	17-2	17	17
Socony Vacuum	15-5	15-2	15-2
Southern Pacific	20-4	19-6	20-1
Southern Railway	13-1	12-7	13-1
Sperry Corp.	13-6	13-4	13-6
Standard Brands	8-6	8-3	8-6
Standard Gas	6	5-4	6
Standard Oil Cal.	30-2	30-1	30-2
Standard Oil N.J.	48-2	47-1	47-2
Stewart Warner	10-6		10-6
Studebaker	6-2	6-1	6-1
Texas Corp.	40-4	39-4	40
Texas Gulf	30-6	30-4	30-4
Timken	47		47
Trans-American	11-6	11-5	11-5
Twentieth Century Fox	23-2	22-4	22-4
Underwood Elliott	56-7	56-6	56-7
Union Carbide	70	68-6	69
Union Oil Cal.	20-5	20-4	20-4
Union Pacific	87-7	87-4	87-7
United Aircraft	19-5	18-7	19-3
United Corp.	3-7	3-6	3-6
United Fruit	56-7	56-4	56-7
United Gas and Imp.	11-6	11-4	11-5
U.S. Cast Iron Pipe	20-6	20-2	20-2
U.S. Realty	6-1		6-1
U.S. Rubber	27-4	26-2	26-5
Do. pfd.	52-4	51-4	51-4
U.S. Smelting	60	59	60
U.S. Steel, xd.	56	54-2	54-2
Vanadium	16		16
Warner Bros.	8	7-5	7-6
Westinghouse Airbrake	27-4	27	27-4
Westinghouse Electric	100	97	98
Western Union	28-4	28-1	28-4
White Motor	11-5	11	11
Woolworth	39	38-2	38-4
Youngstown S. and T.	39-4	38-6	39-4
Zenith Radio	20-2	20	20

LEADERS DOWN AT MONTREAL

MONTREAL (CP)—Selling quickened in the stock market late today and most leaders retreated.

Losses of a point or more showed for Nickel and Smelters, around 42 and 51 respectively. Noranda tended fractionally higher while Hollinger eased a small amount.

Off fractions were Dryden and St. Lawrence Corporation issues. Price Bros. and Bathurst improved narrowly, but St. Lawrence Paper preferred dropped two.

Steel Car slid a point or so to around 30½, while Canadian Car issues declined fractions. Dominion Bridge lost a point while Dominion Steel dipped ⅛.

Brazilian was up ⅛ to 14. Montreal Power, Shawinigan and International Power yielded.

(By H. A. Humber Ltd.)

	Close
Bathurst P.P.	11⅛
Bell Telephone	160
B.C. Power	32½
Building Products	42
Brazilian Traction	14
Can. Cement	8⅝
Do., pfd.	95
Can. Steamships	3
Do., pfd.	10
Canada Celanese pfd.	106
Can. Ind. Alcohol	5⅝
Do., B	4⅛
Can. Locomotives	8
C. P. R.	8
Cockshutt Plow	8
Cons. Smelters	51
Dominion Bridge	28¾
Dominion Coal and Steel B	13⅞
Dryden Paper	8⅛
Dominion Tar Chemical	7
Electrolux Canada	13½
English Electric	32
Foundation of Canada	12½
Gen. Steelwares	9½
Gatineau Power	9¼
Do., pfd.	69½
Canada Gypsums	6⅝
Hollinger Cons.	12¼
Howard Smith Paper	15½
Imperial Oil	18½
Intl. Nickel	42
Intl. Petroleums	30½
Intl. Power	4⅛
Massey Harris	6¼
McColl Frontenac	10
Montreal Power	29¼
National Breweries	38
National Steel Car	30½
Noranda	47
Ogilvies	200
Price Bros.	18
Power Corp.	15½
Regent Knitting	9⅝
St. Lawrence Corp.	5⅝
Do., A pfd.	16⅜
St. Lawrence Paper pfd.	52
Shawinigan Water	20⅜
Winnipeg Elec.	2⅝
CURB	
Abitibi	2¼
B.A. Oil	20⅝
Can. Brew. pfd.	14½
Do., common	1½
Cons. Paper	7⅝
Donnaconna Paper	7½
Do., B	7
Fairchilds Aviation	5¼
Ford Canada A	17⅝
Goodyear Tire	76
McLarens	21
Hiram Walkers	43⅝
Do., pfd.	18⅛
BANKS	
Commerce	153
Canada	58⅛
Nova Scotia	296
Royal	169

LONDON MARKET

LONDON—Stocks closed quiet today. Lack of confidence was noticeable in most sections of the list due partly to shaky commodity markets. Gilt-edged issues closed steady. Brazilian bonds improved sharply.

PRICES SLUMP AT TORONTO

TORONTO (CP) — Prices drifted downward in slow trading today on Toronto share market, influenced by a heavy New York tone and lower metal prices in London.

Nickel sold at a point decline and Hudson Bay and Smelters suffered the same setback while Noranda lost ½. Closing prices were off for Ventures, Pend Oreille, Falconbridge and Aldermac. Eldorado closed about 10 cents down.

Recessions of ¼ to ½ were boarded for Hollinger, Dome and McIntyre. Brazilian, Walker's Common, Distillers-Seagrams, Ford A and Dominion Bridge were down. British American Oil and International Petroleum added ¼ to ½.

Royalite Oil lost 1½. Calgary-Edmonton, Firestone, Home, Monarch, East Crest and Brown closed narrowly lower.

(By A. E. Ames & Co.)

Bell Telephone	159½	160½
Brazilian T. L. and P.	13¾	14
B.A. Oil	20⅝	21
B.C. Power A	32	34
Canada Cement	8⅝	9⅛
Do. pfd.	92½	96
Canadian Pacific	7⅞	8
Fanny Farmer	21	22
Ford A	17½	17¾
Gypsum, Lime and Alab.	6	6⅜
Imperial Oil	18½	18¾
Imperial Tobacco	13⅜	13⅝
Inter. Petroleum	30¼	30⅝
Kelvinator of Canada	12½	14⅞
McColl Frontenac	9⅞	10½
Do. pfd.	89	90
Montreal Power com.	29¼	30
Shawinigan W. and P.	19¾	20⅜
Bank of Montreal	190	
Royal Bank		171

(By J. W. Jones Ltd.)

	Close
Aldermac	43
Argosy	26
Anglo Huronian	360
Bagamac Rouyn	17
Base Metals	14
Big Missouri	36
Bous Cadillac	11
Bobjo	10
Bralorne	765
Buffalo Ankerite	1160
C. and E.	181
Canadian Malartic	95
Cartier Malartic	12
Cariboo Gold	160
Castle Tretheway	65
Central Manitoba	4⅞
Central Patricia	251
Chemical Research	65
Commoil	34
Cons. Chibougamau	20
Coniagas	195
Conjarum	147
Dark Water	9½
Dome Mines	4700
East Malartic	88
Eldorado	190
Falconbridge	530
Federal Kirkland	12⅛
God's Lake	50
Hedley Mascot	117
Hard Rock	100
Hollinger	1200
Howey Gold	29½
Hudson Bay	2000
J. M. Consolidated	19
Kirkland Lake	120
Lake Shore	5100
Leitch Gold	69
Little Long Lac	475
Macassa	485
McLeod Cockshutt	107
McKenzie Red Lake	110
McWatters Gold	32
Moneta	178
Mining Corp.	165
Morris Kirkland	16
Nipissing	182
Noranda	4700
O'Brien Gold	525
Pamour Porcupine	295
Paymaster	42
Perron Gold	108
Pickle Crow	540
Pioneer Gold	325
Premier Gold	210
Prospectors Airways	82
Red Lake Gold Shores	20
Read Authier	235
Reno Gold	63
Ritchie Gold	3¼
Royalite	3400
San Antonio	140
Sherritt Gordon	126
Siscoe	350
Sladen Malartic	86
St. Anthony	16
Stadacona	35
Sudbury Basin	250
Sullivan	101
Sylvanite	300
Teck Hughes	495
Thompson Cadillac	32
Toburn	200
Ventures	500
Waite Amulet	127
Wright Hargreaves	735
Ymir Yankee Girl	23⅛

Low-priced Base Metals Are Active

VANCOUVER (CP) — Lower-priced base metals accounted for bulk of activity during the forenoon session on Vancouver Stock Exchange today, but prices slipped fractionally. Oils were quiet as transfers totaled 75,420 shares.

Whitewater headed the white metal trading with a turnover of 24,500 shares, but dipped a cent at 5½. Pend Oreille at 1.61 and Reeves MacDonald at 31 were each five cents lower, while Lucky Jim, Grandview and Nicola eased fractions. B.C. Nickel was unchanged at 9½.

Calgary and Edmonton Oil lost 5 at 1.80, Monarch Royalties 2½ at 21 and Okalta 2 at 85. Calmont was off 1½ at 32½, Home a cent at 1.00 and A.P. Consolidate ¾ at 25½. Royalite declined 1.00 at 33.50 and other leading oils were unchanged.

Golds were mostly unchanged. Pioneer added 10 at 3.25, while Premier eased 2 at 2.10 and Minto a fraction at 3¾. In the unchanged list were Big Missouri at 36, Bralorne at 7.75, Reno at 60 and Sheep Creek at 91.

(By Mara, Bate & Co. Ltd.)

MINES—	Bid	Asked
Azetec	7-4	8
Big Missouri	36	38
B.C. Nickel	9-4	10
Bralorne	775	795
Bridge River Con.	2-2	3
Cariboo Gold	163	165
Congress	2-4	2-6
Dentonia	8-4	9-4
Fairview Amal.	4-6	5-4
Federal	1-5	--
Golconda	6-2	7
Gold Belt	29	32
Gold Mount	2-2	2-4
Grull Wihksne	7	8
Hedley Sterling		3-4
Home Gold	1-4	1-7
Island Mount	65	70
Inter Gold		2
Kootenay Belle	105	110
Lucky Jim	2	2-4
Mak Siccar	1-8	2
Minto	3-6	4
Nicola	5	5-4
Noble Five	3-4	4
Pend Oreille	161	165
Pilot Gold	1-4	--
Pioneer Gold	325	350
Porter Idaho	3-2	4
Premier Gold	210	212
Quesnelle Quartz	5	7
Relief Arlington	17	18
Reno Gold	60	65
Reward	5-4	6
Sally	5	--
Salmon Gold	6	7
Sheep Creek	91	93
Silbak Premier	200	210
Silvercrest		4-4
Taylor Bridge	4	5
Vidette	11-2	13
Viking	1-4	1-5
Waverley	½	¾
Wellington	2	2-4
Wesko	10	11
Whitewater	5-4	6
OILS—		
Amalgamated	6	7
Anaconda	6	7-4
A.P. Con.	25-4	27
British Dominion	14	
C. and E.	180	185
Calmont	32-4	
Commonwealth	25	28
Crow's Nest	4	5
Dalhousie Oil	50	
Freehold	5	6
Hargal	15-4	--
Highwood Sarcee	10	
Home Oil	100	103
Madison	4-6	5
Mar Jon	6	7
McDougall Segur	15-2	16-4
Mill City	--	10
Mercury Oil	13	14
Merland	6	
Model Oil	33	37
Monarch	21	22
Nordon	15	16-4
Okalta	85	90
Pacalta	8-4	--
Royalite	33-4	--
United Oil	12-4	14
Vanalta	4-4	5-2
Vulcan	100	105
MISCELLANEOUS—		
Capital Estates	300	400
Coast Breweries	13-4	13-6
Inter. Coal and Coke	21	--

MONTREAL PRODUCE

MONTREAL—Spot: Butter, Quebec fresh (92 score), 30.

Eggs, Ontario, A large, 43a.

Butter futures: Easier, unchanged to ¾ off; November 29¾ to 30. Contracts: One January at 30¾, one December at 3.

Wheat Drops Three Points at Winnipeg

WINNIPEG (CP) — World wheat prices retreated from yesterday's high marks and closed today three or more cents lower. Futures on the Winnipeg Grain Exchange slumped on featureless dealings to close 3⅜ to 2¾ cents off, November at $1.19⅝, December $1.15⅝, May $1.12½ to $1.12⅝ and July $1.07¾ to $1.07⅞.

When predicted frost for last night over large areas of the Argentine apparently failed to materialize, general liquidation resulted in Liverpool, which supplied the key to actions of other markets.

The Liverpool slump was followed by Buenos Aires prices, which lost all of yesterday's gains and were 2 to 3⅛ cents lower at noon.

Liverpool closed 2¼d to 2d lower. Pressure of Australian new crop offers was a major influence.

Cash wheat demand, brisk at the start, turned quiet, and top grades to red springs eased. Nos. 1 and 2 advanced fractionally during the first hour. Only odd cars traded. Durums were neglected.

(By H. A. Humber Ltd.)

Wheat—	P. Clo.	Open	High	Low	Close
July	110-5	107-4	108-4	107-4	107-7
May	115-7	113	113-3	112-2	112-5
Nov.	123	120-1	120-4	119-3	119-5
Oats—					
May	44-3	44	44-1	43-7	44
Nov.	47-4				47-2
Dec.	45-3	44-7	45-3	44-7	45-3
Rye—					
May	79	76-4	76-7	75-7	76-2
Dec.	77-5	74-5	74-6	74-2	74-6
Barley—					
May	57-4	56-5	56-7	56-5	56-6
Nov.	61-4	60-5	60-5	60-4	60-4
Dec.	58-6	57-6	58	57-6	57-6

Cash Grain Close

Wheat—1 hard 138⅝, 1 northern 138⅝, 2 134⅝, 3 114⅝, 4 105⅝, 5 95⅝, 6 89⅝, feed 74⅝, track 130⅝. Amber Durum—1 96½, 2 89½, 3 85½, 4 83½, track 95½. Arw.—1 99⅝, 2 97⅝, 3 95⅝. Garnet—1 114⅝, 2 111⅝.

Oats—2 cw 47⅞, 3 46⅝, ex. 1 feed 45⅝, 1 feed 44⅝, track 45⅝.

Barley—2 row, 60½, 6 60½, 3 cw. 59⅝, 4 58, 5 57, 6 56, track 58⅝.

Rye—1 cw. 74¼, 2 74¼, 3 71¾, rej. 2 67⅜, 4 cw. 67⅜, track 74½.

Flax—1 nwc. 178½, 2 cw. 174½, 3 153½, 4 148½, track 177½.

INDEMNITIES FOR FRIDAY

(By H. A. Humber Ltd.)

Winnipeg

Wheat—	Bid	Offer
May	110-2	115-2
December	113	118-2
Oats—		
May	43-4	--
December	44-6	--
Rye—		
December		76-2
Barley—		
May	56-1	--
December	57-1	--

CHICAGO (AP)—Late tumbles of wheat prices today carried the Chicago market down about 4 cents a bushel, canceling most of yesterday's sensational advance.

General selling of wheat futures here was based not only on virtual failure of Argentine frost predictions, but also on practical stoppage of North American wheat export trade. Besides, corn dropped to the previous low price record for the season, and action of securities was disappointing.

At the close, Chicago wheat futures were 3 to 3¼ cents under yesterday's finish, December 91¾ to 91⅞, May 92 to 92⅛, corn 1⅜ to 1¾ down, December 53⅜ to 53½, May 56½ to 58, and oats ⅜ to ⅝ decline.

(By H. A. Humber Ltd.)

Wheat—	P. Clo.	Open	High	Low	Close
July	88-7	86	86-2	85	85-6
Dec.	95	92-4	92-7	91-1	91-7
May	95-2	92-6	93	91-4	92-1
Corn—					
July	59-1	58-3	58-3	57-3	57-6
Dec.	55-1	54-4	54-4	53-3	53-3
May	58	57-1	57-4	56-4	56-4
Oats—					
July	29-2	29	29	28-7	28-7
Dec.	30-7	30-6	30-6	30-4	30-4
May	30-2	30	30	29-6	29-7
Rye—					
July		63	64-6	63	64-5
Dec.		71	71-4	70-5	70-7
May		70	70-4	69-7	70-3

NEW YORK CURB

(By H. A. Humber Ltd.)

	Close
American Cyanide B	24⅞
American Super Power	1¼
American Gas and Electric	26¼
Associated Gas and Electric	1⅛
Brazilian Traction	13¾
Cities Service	2
Electric Bond and Share	11
Ford A, Canada	17⅝
Ford, England	5⅝
Hudson Bay M. and S.	20⅛
Humble Oil	57⅝
Inter. Petroleum	30⅝
Imperial Oil	18½
Newmont Mining	58
Pioneer Gold	3½
Standard Oil, Kentucky	17¾
American Aluminum	81
United Gas	5⅝
United P. and L. A	3⅝
Caribbean Syndicate	1
Niagara Hudson Power	9⅛
Distillers, England	25⅝
Gulf Oil	37¼
Pantapec Oil	4⅞
Canadian Marconi	1⅛
Fisk Rubber	6⅝
Creo. Petroleum	24½
Cord Corp.	2½
Lake Shore Mining	51¼
Teck Hughes	4⅞
Hecla Mining	10⅛
Wright Hargreaves	7⅛
Segal Lock	1⅛
Premier Gold	2⅛

Oils Lower On Calgary Market

CALGARY (CP) — Lower prices ruled for oil issues in a light trading session on the Calgary Stock Exchange today. Sales totaled 18,510 shares. C. & E. declined 4 to a noon close of 1.83; Monarch was off 2½ at 21. Okalta at 90 and Firestone at 19 were each down 2 points. Richland dropped one at 6. Foundation at 17 held unchanged.

VANCOUVER WHEAT

VANCOUVER — Vancouver wheat cash prices:

	Straight	Tough
No. 1 hard	126⅝	124⅝
No. 1 northern	126⅝	124⅝
No. 3 northern	121⅝	119⅝
No. 3 northern	109⅝	106⅝
No. 4 northern	102⅝	99⅝
No. 5 wheat	98⅝	91⅝
No. 6 wheat	83⅝	80⅝
Feed	70⅝	68⅝

BONDS QUIET AT NEW YORK

NEW YORK (AP)—Low yield rail and U.S. government issues were narrowly of in an otherwise indecisive bond market today. Foreign dollar loans were quiet and higher. Brazil ½s recovered around 2 of recent losses and Colombian, Belgian and Peruvian issues added fractions.

FOREIGN

(By Burns & Wainwright Ltd.)

	New York Bid	Asked
Australia 4½% 1956	99.50	100.75
Bolivia 7% 1958	3.75	4.75
Chile 6% 1961	13.875	15.25
French 7% 1949	105.00	110.00
German 4½% 1965	25.50	27.00
Italy 7% 1951	74.00	75.50
Japan 6½% 1954	76.75	79.00
Norway 6% 1944	105.875	108.125
Peru 6% 1961	10.25	11.125
Sydney 5½% 1955	105.00	108.00
Uruguay 6% 1960	51.875	55.50

CORPORATION BONDS

(By Burns & Wainwright Ltd.)

Public Utilities—	Bid	Asked
B.C. Telephone 6% pfd.	107.00	109.00
B.C. Electric 6% pfd.	108.75	110.75
C.P.R. 3½% 1951	90.75	92.50
C.N.P. 5% 1953	102.25	103.75
Calgary Power 5% 1960	93.50	96.50
Gatineau Power 5% 1956	102.00	104.00
Shawinigan 4% 1961	99.00	100.50
Montreal Power 3½% 1973	94.00	96.00
Western Power 5% 1949	104.75	106.75
Industrials—		
Canada Steamships 5% 1957	75.50	77.00
Canada Cement 4¼% 1951	101.00	104.00
Famous Players 4½% 1951	96.00	99.00
McColl Frontenac 6% 1949	103.00	104.75
Massey Harris 5% 1947	94.75	96.50
Simpsons Ltd. 4¼% 1951	93.25	95.00
Grain Issues—		
Alberta Pacific 6% 1946	65.00	75.00
Federal Grain 6% 1949	80.00	84.00
United Grain 5% 1948	73.00	77.00
Do. 5½% 1949	80.00	85.00
Western Grain 6% 1949	26.00	32.00

PROVINCIAL AND MUNICIPALS

(By Burns & Wainwright Ltd.)

	Bid	Asked
Alberta 4% 1954	51.00	54.50
Do. 4½% 1956	52.50	55.50
Do 5 % 1942	53.50	58.00
Do. 5½% 1947	54.50	59.00
Do. 6 % 1947	59.50	63.50
British Columbia 4% 1957	89.00	92.00
Do. 4½% 1953	94.00	96.50
Do. 5 % 1959	99.00	101.00
Do. 5½% 1945	101.00	103.00
Do. 6 % 1947	102.00	104.00
Manitoba 4% 1957	83.50	86.50
Do. 4½% 1960	85.00	88.00
Do. 5½% 1958	93.50	96.50
Do. 6 % 1947	97.50	99.50
New Brunswick 3% 1951	90.00	92.00
Do. 3½% 1956	92.50	95.00
Do. 4½% 1961	102.50	105.50
Do. 5 % 1954	105.50	108.50
Nova Scotia 3% 1956	92.00	94.00
Do. 3¼% 1956	95.00	97.00
Do. 4½% 1952	107.00	109.00
Do. 5 % 1959	114.00	116.50
Ontario 4% 1966	104.00	106.50
Do. 4½% 1965	109.50	112.50
Do. 5 % 1948	112.75	114.50
Do. 5½% 1946	114.25	116.00
Do. 6 % 1943	114.50	116.25
Prince Edward Isl. 3% 1945	95.50	98.50
Quebec 3% 1951	95.00	96.50
Do. 4¼% 1958	106.50	109.50
Do. 4½% 1950	109.00	111.00
Saskatchewan 4% 1954	61.00	64.00
Do. 4½% 1951	73.50	77.50
Do. 5 % 1958	68.50	72.50
Do. 5½% 1952	73.00	76.50
Do. 6 % 1953	76.00	79.00
Municipal—		
Montreal 5% 1945	104.00	106.50
Quebec 5% 1953	103.50	106.50
Toronto 5% 1953	114.50	117.50
Vancouver 5% 1969	87.50	92.50
Winnipeg 4½% 1960	89.50	93.50

DOMINION

(By A. E. Ames & Co.)

	Bid	Asked
4½% September 1940	106¼	106⅝
5 % November 1941	109¼	109¾
5 % October 1943	111¼	111⅝
4½% October 1944	109⅝	110¼
4 % October 1943-45	105⅞	106⅜
4½% February 1946	110	110½
3¼% June 1949	100	100½
3¼% November 1951	99¾	100
3½% October 1944-49	101⅝	102
4 % October 1947-52	105⅞	106¼
3 % June 1950-55	96⅜	96⅞
4½% November 1948-58	109⅞	110⅜
4½% November 1949-59	110¼	110⅝
3¼% June 1956-66	98½	98⅞
3 % Perpetual	86¼	86⅝
3 % 1967 New York	93½	94
G.T.P. 3% 1962	95	96
Do. 4% 1962	106	
C.N.R. 3% 1944	100⅜	101⅛
Do. 3% 1945-50	95⅜	96½
Do. 3% 1948-53	95¼	96
C.No.R. 3½% 1958	99	100½
C.N.R. 4½% 1951	113¼	114
Do. 4½% 1957	113¼	114
Do. 4¾% 1955	115⅜	116⅛
Do. 5 % 1954	116¼	117
Do. 5 % July 1969	115⅜	116½
Do. 5 % October 1969	118	119

METAL PRICES

LONDON—Bar gold advanced 2d at 140s. (Sterling price equivalent to $34.99.)

LONDON—Bar silver steady, up 1/16 at 19 11/16d.

NEW YORK—Bar silver steady and unchanged at 44¾.

LONDON—Closing: Copper, standard, spot, £37 16s 3d, off £1 10s; future, £38 2s 6d, off £1 8s 9d. Electrolytic, spot, bid £43, off £1; asked £45, off £1.

Tin, spot, £181 10s, off £7 5s; future, £181 10s, off £6 15s.

Bids:

Lead, spot and future, £17, off 7s 6d.

Zinc, spot, £15 11s 3d, off 11s 3d; future, £15 13s 9d, off 11s 3d.

NEW YORK—Copper, steady. Electrolytic, spot and future, 11.00; export, 10.00 to 10.05.

Tin, easy; spot, nearby and future, 41.61½.

Lead, steady; New York, spot, 5.00 to 5.05; East St. Louis, 4.85.

Zinc, steady; East St. Louis, spot and future, 5.75.

Tungsten, scheelite, 25.00 nominal. Wolframite, 22.50 nominal.

EGG PRICES

Latest quotations on egg prices as obtained daily from William Haggen, Dominion Egg Inspector.

Prices to producer, delivered, cases returned:

Grade A large 38c.
Grade A medium 34c.
Grade A pullets 27c.

Wholesale prices to retailers:

Grade A large 42c.
Grade A medium 38c.
Grade A pullets 31c.

CALGARY LIVESTOCK

CALGARY—Receipts to noon: Cattle 196, calves 25, hogs 121; no sheep.

Cattle trade slow; good to choice butcher steers 4.00 to 5.00, good heifers 3.50 to 3.75, good cows 2.50 to 3.00, common to medium calves 2.50 to 4.00, medium to good stocker and feeder steers 2.85 to 4.00.

No hog sales; Wednesday's close selects 8.25, bacons 7.75, butchers 7.25.

A. E. AMES & CO.
LIMITED
INVESTMENT SECURITIES
NEW YORK · VANCOUVER · WINNIPEG
MONTREAL · TORONTO · LONDON, ENGLAND
301-315 Belmont House · Telephones E 4171-2-3

McLEOD BUILDING LTD.
Important Information for Shareholders of the Above Company
BURNS & WAINWRIGHT LTD.
415-6-7 CENTRAL BUILDING · TELEPHONE G ARDEN 8157-8

SERVICE ON CANADIAN AND AMERICAN SECURITIES
ORDERS EXECUTED ON ALL EXCHANGES
OUR STATISTICAL DEPARTMENT INVITES YOUR INQUIRY
Boorman Investment CO. LTD.
1124 GOV'T ST. · G 4124-5

NO ULTIMATUM SENT TO FRANCE ON WAR SUPPLIES, SAYS TOKIO

(Continued from Page 1)

ON THREE SIDES

Senator Berenger devoted much of a speech Wednesday to pointing out France was menaced by conflict on three sides in Spain, in the Mediterranean and in the Far East.

M. Berenger, answering the question posed by his subject, "Can France avoid war?" said France could stay out of war providing she maintained friendship with Great Britain, the United States and the Little Entente (Czechoslovakia, Jugoslavia and Roumania).

He said he was not betraying "a diplomatic secret in recalling that the government of Siam (which lies on the western border of French Indo-China) had increased its permanent army to 100,000 men, equipped with the most advanced modern arms, that it was inspired by the Hitlerite doctrine, and finally that it maintained with the Japanese government relations of friendship closely resembling an alliance."

"Now Siam is almost as large as Indo-China," he said. "If the conflict in the Far East should be generalized, Indo-China would be threatened on two fronts, and France would be bound to go to its aid, with all the consequences which may be foreseen.

FRONTS IN AFRICA

"War is on all our frontiers of north and west Africa. German guns and Italian airplanes, whether installed in Libya or in the fortified posts of Spanish Morocco, provoke an echo, giving aid to plots spread among our Arab populations.

"War is on our lines of communication in the Mediterranean and the Atlantic, where German installations in the Canaries and the Italians in Sicily, Patallaria and along the Red Sea coincide, unfortunately, with the torpedoing and bombardment of French vessels.

"War prowls around Djibouti, capital of French Somaliland and essential stopping point for our navigation between the home country and our colonies in the Indian Ocean and the Pacific.

"War, finally, is at the gate of our Indo-China, caught between Japanese expansion on the north and the Siamese push from the west."

TWO EMPIRES

"The final end to which Hitler and Mussolini are tending," he continued, "is the establishment of the Germanic Holy Roman Empire in the centre of Europe and the restoration of the Roman Empire on all the coasts of the Mediterranean.

"The final end to which Japan tends is an empire of the yellow races over all the lands of Asia, from the peninsula of Singapore (Malay, at the extreme south) to that of Kamchatka (at the extreme north) in Soviet Siberia."

B.C. ESPIONAGE REPORT DENIED

(Continued from Page 1)

groundless and malicious propaganda against Japan," said Commander Takeuchi.

"At the same time the report betrays the astonishing ignorance of the inventor of this shocking fabrication. I cannot believe that such a fine gentleman as Archdeacon Scott of Canada is responsible for the propagation of this most ridiculous news.

"Do you think there is anything that British Columbia has of such importance to make it worth while to be found out by 'disguised Japanese naval officers?'" the commander asked. "Do you think the Japanese navy must study something in British Columbia by such silly methods?

"Any one who has the least knowledge of the navy, especially of the Imperial Japanese navy, will surely laugh at the idea."

ARRESTS SUGGESTED

If there was any foundation to such a report, said Commander Takeuchi, he hoped the authorities would at once arrest "those threatening, criminal 'disguised Japanese naval officers.'"

"It is the best short cut," he added. "Having such information on good authority it is negligence on the part of the Canadian authorities not arrest them at once."

VANCOUVER DENIAL

VANCOUVER (CP) — Denial that Japanese naval officers were living in disguise in British Columbia was made today by Hirokichi Nemichi, Japanese consul in Vancouver.

He referred to a Toronto dispatch which reported that Archdeacon F. G. Scott of Quebec in a recent address had spoken of Japanese activities in the Pacific coast province, and said 40,000 Japanese were living in Vancouver alone.

"I should like to make the definite statement," said Mr. Nemichi, "that there are no Japanese naval officers in disguise in British Columbia. Also that there never existed, or appeared at any time, any sort of mystery ship along the coast of British Columbia, and that there are not nearly so many Japanese in this province as the Archdeacon would have us believe.

"In fact, the actual number of Japanese in British Columbia is around 20,000, of whom nearly 12,000 are Canadian citizens.

"I think it is quite unnecessary for me to add here that what Japan wants from Canada is exactly what Canada wants from Japan—that is, better relations in trade for the benefit of both countries.'"

ITALY UNABLE TO RAISE LOAN

British Bankers Reported Unsympathetic Towards Financial Needs

LONDON (CP-Havas) — The Daily Herald, Labor, today said the former Italian Finance Minister, Count Giuseppe Volpi, believed to be in London to negotiate an Italian loan, will have to return to Italy "empty handed" and tell Premier Mussolini "there is nothing doing."

"Count Volpi would have liked £20,000,000 ($100,150,000) to £30,000,000 for two or three years," The Herald said. "But he has found no encouragement at all. Even in circles politically sympathetic, it is recognized that lending money to Italy at however high a rate of interest is too risky a game for sober bankers."

SIX DEAD IN MANILA GALE

Hundreds Homeless and Houses Wrecked As Typhoon Leaves Islands

MANILA (AP)—The Philippine Islands' second typhoon within a week swept out over the China Sea today, leaving in its wake six dead, hundreds homeless and heavy property damage.

Nine provinces were hit Wednesday as the storm moved across Leyte, Cebu and Mindoro Islands, south of Manila.

Six were killed on the island of Cebu, where the wind reached a velocity of 100 miles an hour.

Two died in the town of Carcar, Cebu province.

Brazil Dictator Closes Courts

RIO DE JANEIRO, Brazil (AP)—President Getulio Vargas tightened his grip on Brazil today through a decree abolishing federal courts in the nation's 20 states, and the federal district of Rio de Janeiro.

The decree limits appellate jurisdiction of the Supreme court to cases tried before the supreme electoral tribunal, which was extinguished with promulgation of the new Brazilian constitution November 10.

Boots and Her Buddies — **By Martin**

Bringing Up Father — **By George McManus**

Mr. and Mrs.

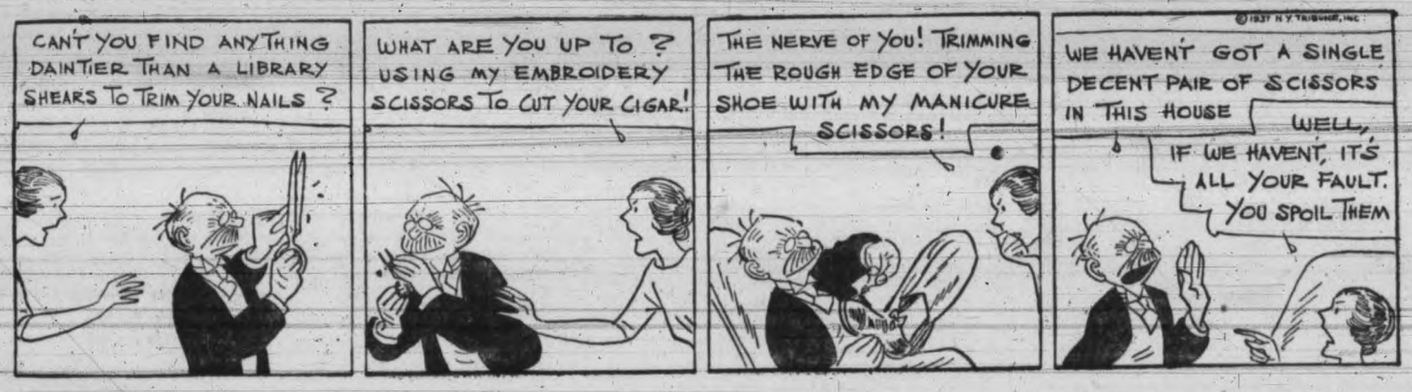

Alley Oop — **By V. T. Hamlin**

Wash Tubbs — **By Crane**

Myra North, Special Nurse — **By Thompson and Coll**

Uncle Ray

English Money and Weights

When a person gets on a bus in New York, he pays a dime to the conductor. He may ride seven miles, or only a few blocks, but no matter how far he goes, he pays the same amount.

The bus conductor asks how far you are going.

In London, it is different. The conductor asks the passenger, "How far are you going?" When the passenger tells him, he gives him a ticket, and charges him one penny, two pennies, three pennies, or more, depending on the distance he is to travel.

A penny in England is worth two cents. Twelve English pennies make a shilling. Twenty shillings made a pound—not quite $5 in our money. Doctors, dentists and attorneys in England often charge by the "guinea." This is not a coin (at least, not one of the present day), but everyone seems to know what it is worth—just one pound and one shilling.

Long ago, guineas were gold coins made out of gold from Guinea, a region in Africa. They were first minted in 1663, and the last one was issued in the year 1813. The place to see one now is in a coin collection.

A small coin not often used in England is the farthing, or a quarter-penny. Another coin is the half-penny, or "ha-penny." A tiny silver piece worth three pence was formerly common, but is now almost out of circulation.

This year many thousands of bronze three-penny coins were minted. They are almost as large as the silver shilling, but are not circular—they are 12-sided. On one side is the image of the new British King—George VI. I have obtained several of these three-penny coins at English banks, but have been given them in change only once or twice. People have been putting them aside as 'curios" ever since the Coronation, and they are not passing around very much.

Great Britain is one of the few modern countries which do not have the decimal system of money. It is hard for a person from abroad to figure the meaning of the coins.

Great Britain also clings to the old system of weights, with 16 ounces in a pound and 14 pounds in a stone. I have asked a number of English boys and girls how much they weighed, and have received answers like these: "Four stone three," "Five stone two pounds," and "Three stone nine." When I asked, "How much in pounds?" it took some time for an answer to be figured out.

Outside of English-speaking nations, it is common for people to give weights in grams and kilograms. This system is more easy to follow, after a person gets used to it.

UNCLE RAY.

Tomorrow—A strange Fair.

(Copyright, 1937, Publishers Syndicate)

ONTARIO RELIEF

TORONTO (CP) — Ontario's direct relief bill the fiscal year ended last March 31 was $13,020,239.41, according to the province's public accounts. This compared with $20,363,645 the previous year. Toronto, with $5,829,637.17, received the largest payment. Windsor was second with $1,854,584.29, and Ottawa third with $1,388,256.30.

Dorothy Dix's Letter Box

DEAR MISS DIX—I consider that my mother was the ideal wife, and until I find a girl like her I will never marry. She worked from morning until night, with never a day off for recreation as the women of today want. She never went anywhere without my father, nor did she ever do anything without asking his consent. A new dress lasted her for six years or more. She never took the initiative about anything. She waited for my father's command. He did as he pleased, without ever consulting her or considering whether she would like it or not. Don't you think that if all girls were like my mother there would be fewer divorces? A SINGLE MAN.

Answer—I think that if all husbands expected their wives to imitate your mother's example that there wouldn't be any divorces, because there wouldn't be any more marriages. No modern girl would think for a minute of letting herself in for the abject slavery that your poor unfortunate mother had to endure. So if you are starting out in search of a wife who will toil like a galley slave, never speak until she is spoken to and wear the same dress six years, you will be too old to marry before you find her. Patient Griseldas are scarce as hens' teeth in these days.

Every normal girl would like to marry, but what she wants is a husband, not a Simon Legree. She is willing to do her part of the work and be a real helpmeet, but she doesn't want a taskmaster who will work her to death. She doesn't want a husband who is a grinding tyrant; nor one who is an autocrat who must be obeyed; nor one who considers himself so superior to her that he orders her about. Nor does she want a husband who is such a tightwad that he considers a dress every six years all that any woman needs to keep in the fashion.

So you see that your chance of finding a wife like your mother is virtually nil in these times of the emancipated woman, when any girl who has ordinary intelligence and energy can get a job and support herself, and so is not driven to marry for a meal ticket. It will surprise you to learn—but take it as a fact—that young women are so unreasonable nowadays as to expect to marry men who will be kind and considerate and generous to them, and who will do everything in their power to make life pleasant for them. They expect to get husbands who will treat them as their equals, not their inferiors; who will take pride in dressing them in pretty clothes; who will give them a square deal and go 50-50 with them in all the pleasures and perquisites as well as the work and sacrifices of marriage.

This is the enlightened modern conception of marriage. That idea which you and your father entertain belongs to the Middle Ages when a wife was a chattel, as much the property of her husband as his horse, and he could do with her as he pleased. That time has passed. No woman now would knowingly marry a tyrant, such as your father was, who would grind her under his heel, and if she did unwittingly get such a one she would divorce him and soak him for alimony.

So I fear you will have to change your ideals about the perfect wife, or else remain an old bachelor.

DEAR DOROTHY DIX—Recently a mother asked in this column why her daughter, who was pretty and intelligent and sweet and fitted in every way to make a good wife, had never an opportunity to marry, and had drifted into spinsterhood. I wonder if this mother realizes that she, herself, may be the cause? I know that my mother, who resents my never having been popular with men, is responsible for it and my being an old maid. She never gave me a chance because she was so strict with me and so afraid that I might make wrong social contacts that she separated me entirely from young people. Mothers have a lot to do with their daughters marrying or not marrying. LONELY FORTY.

Answer—You are quite right. Mothers want their daughters to marry and are mortified and chagrined when they don't, yet oftener than not when a girl is a spinster it is her mother who is to blame for it. Mother has queered her chances by being so anxious that she has thrown the girl at every man's head, or else by making every boy who came to the house so unwelcome that he never returned.

DOROTHY DIX.

(Copyright Ledger Syndicate)

Today's Crossword Puzzle

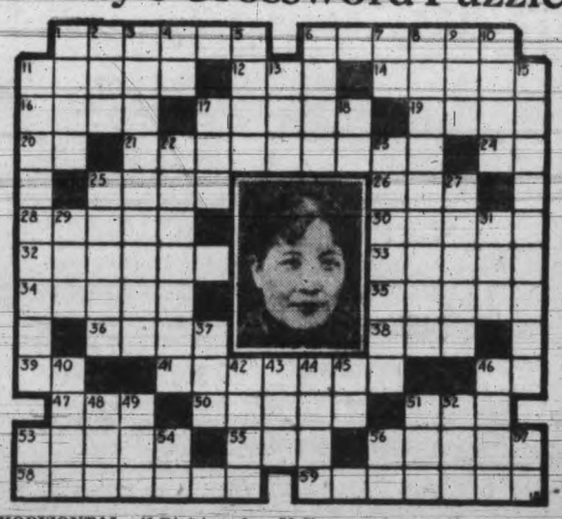

HORIZONTAL

1, 6 Secretary and wife of the dictator of China.
11 Air toys.
12 Duet.
14 Backbone.
16 Frozen desserts.
17 Chests.
19 Enthusiasm.
20 To accomplish.
21 One who protests.
24 Road.
25 Meat.
26 To help.
28 To prevent.
30 Tethering rod.
32 Roof of mouth.
33 Becomes weary.
34 Growing out.
35 Levels:
36 Rocky range in water.
38 Carmine.
39 South America.
41 Division of a matin.
46 Affirmative vote.
47 Encountered.
50 Apportioned.
51 Eccentric wheel.
53 Uncovers.
55 Noise.
56 Frenzy.
58 She is a member of a prominent —— family.
59 She was educated in ——.

VERTICAL

1 Marmoset.
2 Devoured.
3 Despairing.
4 Like.
5 To prepare for publication.
6 Folding beds.
7 Exists.
8 Serving to open.
9 Nothing.
10 To snarl.
11 She daringly rescued her husband from ——.
13 To consume.
15 Limitlessly.
17 Mou[illegible]in pass.
18 Street.
22 Woolen lining.
23 Oriental.
25 Pertaining to the velum.
27 Challenged.
29 Mover's truck.
31 Cognizance.
37 Measure.
40 Oriental nurse.
42 To yield.
43 Japanese fish.
44 Arm bone.
45 Right.
46 Amidic.
38 Silkworm.
49 X.
51 Auto.
52 Cuckoo.
53 Before Christ.
54 Southeast.
56 Myself.
57 Lava.

Answer to Previous Puzzle

BELA LANAN—COURT REPORTER — By L. Allen Heine

GET YOUR ANTI-FREEZE EARLY
PLAY SAFE BY USING
PRESTONE
Canada's Perfect Anti-freeze
It's Guaranteed
Jameson Motors Ltd.
740 BROUGHTON ST. G 1161

EXPLOSION ON ITALIAN SHIP

Crew Escapes From Boccaccio as She Sinks in English Channel

LONDON (AP) — Lloyd's reported an explosion in the hold of the Italian freighter Boccaccio sank the 3,037-ton vessel in the English Channel today.

The crew took to lifeboats and all apparently were saved, Lloyd's said.

The British freighter Birnham relayed to the Land's End radio station a message from the Boccaccio, giving the Italian ship's position and adding: "Please send assistance."

The Dutch motor vessel Tajandoem later wirelessed it had reached the Boccaccio and "the men are in boats."

Probable Causes Of Crash Given

WASHINGTON (AP) — The United States Commerce Department ascribed today three reasons—static conditions, low flying, and a change in weather conditions—as the "probable" causes of an airline accident in Utah last October 17 which caused 19 deaths.

The crash was that of a United Airlines transport plane, flying on a regularly-scheduled run from Newark to Oakland, Calif., near Humpy Ridge, Utah. All on board—16 passengers and three members of the crew—were killed.

Tide Table

NOVEMBER

Date	Time	Ht ft	Time	Ht. ft.	Time	Ht ft.	Time	Ht ft.
18 ..	5.00	7.8	7.36	7.6	12.55	9.8	21.10	0.5
19 ..	5.56	8.1	8.30	7.8	13.30	9.8	21.54	0.3
20 ..	6.46	8.3	9.29	8.1	14.05	9.6	22.38	0.4
21 ..	7.33	8.6	10.37	8.1	14.43	9.2	23.26	0.8
22 ..	8.14	8.7	12.01	7.9	15.24	8.5	.....	.....
23 ..	8.15	1.6	8.54	8.7	13.41	7.4	16.10	7.6
24 ..	1.00	2.5	9.25	8.8	15.39	6.7	17.21	6.8
25 ..	1.46	3.5	9.54	8.7	16.56	5.8	20.40	6.1
26 ..	2.27	4.6	10.17	8.7	17.45	4.9	23.30	6.0
27 ..	3.07	5.6	10.38	8.7	18.22	4.1	.....	.....
28 ..	.....	.....	10.54	8.8	18.56	3.3	.....	.....
29 ..	.....	.....	11.11	9.0	19.28	2.7	.....	.....
30 ..	.....	.....	11.34	9.2	20.00	2.2	.....	.....

The figures for height serve to distinguish high water from low water. Where blanks occur in the tables, the tide rises or falls continuously during three of the usual tidal periods.

The height is in feet and tenths of a foot, measured from the average level of lower low water.

If furniture is badly arranged, a home may have its traffic problems of narrow traffic lanes and inadequate parking space.

300,000 Miles of Air Routes in Operation

World's Airmails Show Progress With Advent of Canada's Services

LONDON — Statistics which have become available show that the total mileage of the world's air-mails has now reached, and slightly exceeded, a figure of 300,000. Eighteen years ago, in air transport's earliest days, the figure stood at only just over 3,000 miles.

To study the latest maps tracing globe-encircling air-mails is to realize the wonderful progress which has been made by air transport since that morning in November, 1919, when the British post office sent its first mail-load across the channel by the pioneer London-Paris commercial service.

From that modest beginning, involving the carrying of letters over a 250-mile route, a system of air-mails has developed which not only serves all the chief towns and cities of Europe, but which extends stage by stage far across seas, continents and oceans.

Eastward from England go the Empire flying-boats to Egypt. Southward across Africa they fly, and then down the new east coast marine line to Durban. West Africa is served by a connecting route; while links are also forged with the inland airways of South Africa.

Eastward from Egypt Empire mail-planes fly to Karachi, Calcutta, Rangoon, Singapore and Australia. From Karachi a connecting service takes loads to Bombay and Madras. From Penang, on the trunk route, a service branches off to Hongkong. When the main eastern service reaches Brisbane, it links up with Australia's internal air system, while plans are being completed for a regular air-mail between Australia and New Zealand.

CANADA'S LINK

On the North Atlantic, survey flights have been in progress which are a preliminary to a regular ocean air-mail linking existing Empire routes with the air-mail systems of Canada and the United States; while Canada, at the present time, is putting finishing touches to a transcontinental route stretching from the Atlantic to the Pacific. The air-mail system of the United States is, according to present plans, soon to be augmented by further internal routes; while trunk services now extend across South America to Montevidéo, Buenos Aires, Valparaiso and other cities, and a South Atlantic ocean route connects these South American lines with the air-mails of Europe.

The world has about 9,600,000 miles of highways, of which the United States contains almost one-third.

LOW WEEK-END BUS FARES

From and to All Island Points
(Subject to Minimum)
GOOD GOING
any trip from Friday until midnight Sunday
RETURNING
leave destination not later than midnight, Monday

SINGLE FARE AND ONE-QUARTER FOR THE ROUND TRIP

WEEK-END RETURN FARES

Between VICTORIA and		Between NANAIMO and	
SIDNEY	95¢	DUNCAN	$1.45
DUNCAN	$1.75	CHEMAINUS	90¢
LADYSMITH	$2.60	LADYSMITH	65¢
CHEMAINUS	$2.25	PARKSVILLE	$1.00
NANAIMO	$3.15	QUALICUM	$1.25
QUALICUM	$4.40	COURTENAY	$2.95
PORT ALBERNI	$5.85	PORT ALBERNI	$2.70
COURTENAY	$6.10	CAMPBELL RIVER	$4.65

CHILDREN (5 Years of Age and Under 12), HALF FARE
FOR FURTHER INFORMATION
APPLY AT DEPOTS OR ASK THE "COACH LINES" AGENT

4 ROUND TRIPS TO NANAIMO
EVERY SATURDAY AND SUNDAY
Leave Victoria - 9.15 a.m. - 1.30 p.m. - 3.30 p.m. - 6.30 p.m.
Leave Nanaimo - 8.15 a.m. - 1.30 p.m. - 5.15 p.m. - 8.30 p.m.

Vancouver Island Coach Lines
Limited
E 1177 Depot: Broughton Street at Broad E 1178

Weather Keeps Plane Grounded

Wilkins' Now Plans to Hop Off From Edmonton For Aklavik Friday

EDMONTON (CP)—Unfavorable weather reports from the north today caused Sir Hubert Wilkins to delay until Friday departure of his aerial search party on the 1,750-mile northwest hop to Aklavik, N.W.T., proposed base for flights over Arctic wastes to hunt for the lost Russian airmen.

The new all-metal skis, fitted to the party's giant monoplane since it arrived here Saturday from Regina, worked better than expected in their first test on a flight over Edmonton yesterday.

The airplane, veteran of two trans-Atlantic hops, probably will stop at Fort Resolution, N.W.T., about 675 miles north of Edmonton, on the trip to Aklavik, Sir Hubert said.

NOME, Alaska (AP)—The Russian amphibian plane flying from Fairbanks to Providence Bay, Siberia, yesterday on the first hop of a return to Moscow, after abandoning the Arctic search for the lost trans-Polar fliers, circled over Nome at 11.40 a.m. The plane, flown by Pilot Graciansky and his four companions, then turned due west across Bering Straits.

WAR RISKS ON SHIPPING DROP

Insurance Rates Cut in Orient and Western Mediterranean Zones

LONDON (AP) — British marine insurance underwriters made sharp reductions today in war risk rates on shipping, both to the Orient and to the western Mediterranean.

The reduction was believed due to transfer of Chinese-Japanese hostilities away from the Shanghai area, and the virtual end of "piracy" in the Mediterranean, accompanied by an easier political situation in Europe.

Rates for cargoes bound to or from Shanghai were cut to five shillings ($1.25) for each £100 ($500) of value, whereas a month ago the rate was £2 ($10). The Mediterranean rate was reduced from seven shillings and sixpence ($1.87) to five shillings.

Closing Dates For Christmas Mails

For the convenience of persons mailing Christmas parcels, Postmaster George Gardiner has issued the following closing dates:

Australia and New Zealand—November 24, due Auckland December 13, due Sydney December 18; December 4, due Auckland December 24, due Sydney December 27.

Hongkong and China—November 27, due Hongkong December 17; December 4, due Hongkong December 24.

Japan—December 4, due Yokohama December 17; December 11, due Yokohama December 23.

Honolulu — December 11, due Honolulu December 21.

Great Britain and Ireland—December 5, due Glasgow December 17; December 9, due Southampton December 22; December 9 (via New York), due Southampton December 20.

Europe generally — December 5, due Glasgow December 17; December 9, due Cherbourg December 20.

GRANT NEARS COAST

Bringing in a total of 160 passengers, Ss. President Grant, of the American Mail Line, will reach Victoria from the Orient next Wednesday.

There are 90 passengers in the first and tourist classes and 70 in the third class.

The ship has a capacity cargo and will discharge a large consignment of Mandarin oranges here.

How To Overcome Piles And Rectal Soreness

If you are annoyed with itching piles or rectal soreness, do not neglect the same or run the risk of an operation. Any itching, soreness or painful passage of stool, is nature's warning and proper treatment should be secured at once. For this purpose get from MacFarlane or Vancouver Drug Co. Stores, or any druggist, a package of Hemroid and use as directed. This formula, which is used internally, quickly relieves the itching and soreness and aids in healing the sore, tender spots. Hemroid is a physician's prescription and is highly recommended. It is easy to use and it seems the height of folly for anyone to risk an operation when a simple remedy, which is so pleasant to use, may be had at such a reasonable cost.

Around the Docks

NIAGARA SPEEDS UP

Steaming slightly ahead of her previously announced arrival schedule, R.M.S. Niagara, Capt. Toten, inbound from Sydney and Auckland via Suva and Honolulu, is expected to reach quarantine at 8.30 tonight.

The two-funneled Canadian-Australasian liner should be alongside Pier 2, Rithet docks, about 9.30 to disembark passengers and put ashore mails and cargo.

It will be midnight before the Niagara gets away for Vancouver.

Capt. Toten is still in charge of the Niagara's bridge, temporarily replacing Capt. William Martin, who transferred to the Ms. Aorangi while Capt. Hill was holidaying ashore.

HIYE ON SUNDAY

On her way in from Japan, Ms. Hiye Maru, of the N.Y.K. line, will reach William Head at 6 o'clock Sunday morning, according to a radio message received from the ship by Harry Douglas, local agent for the Great Northern Railway.

The Hiye Maru has one first, seven tourist and 18 third class passengers for Vancouver, and five first, 18 tourist and 26 third class for Seattle.

The ship's cargo for Vancouver and overland totals 3,100 tons, and includes 541 packages of raw silk and silk goods.

G.N. OFFICIAL DIES

Harry Douglas, local agent for the Great Northern Railway, has been advised by wire of the death of J. F. Pewters, western traffic manager for the Great Northern Railway at Seattle, who passed away suddenly last night.

A popular official, Mr. Pewters served the Great Northern Railway all his life, having joined the Company at St. Paul, Minn., as a boy.

CLEARS FOR TACOMA

Ms. Hoyanger cleared from Esquimalt Harbor at 8 this morning for Tacoma. Work on the vessel in drydock was completed by Yarrows Ltd. last night but departure was delayed until this morning to suit berthing plans at Tacoma.

The Hoyanger will lift a full cargo on Puget Sound and at British Columbia ports for the Westfal-Larsen Line, her ports of delivery being Buenos Aires and Montevideo.

NAME IS CHANGED

Norwegian Ms. Beljeanne, which has been loading lumber at Crofton, will put to sea this week under a new name, Ms. Ringwood.

The Beljeanne, well known on this coast, is a vessel of 4,285 tons net and was built in 1926 by Armstrong, Whitworth and Co. Ltd. at Newcastle, England.

Her owners are listed as Rederiet Belparied and Oslo is her port of registry.

WILL LOAD HERE

Nearing port from Suva, Fiji Islands, the freighter British Monarch will come to Victoria to load lumber after she has completed the discharge of her inward cargo at Vancouver.

The British Monarch is reported to have sugar aboard for the B.C. Refinery.

Another sugar carrier from Fiji, Norwegian Ms. Tyr, which arrived early this week, will load outward for the South Seas canned fish and lumber.

SMART SWEDISH SHIP

Swedish Ms. Nordstpernan, which passed through quarantine here yesterday for Vancouver, is expected to make a quick turnaround after stowing grain and general.

Nordstjernan is one of a fleet of fast new combination passenger, freight and refrigerator motorship built by the Johnson Line of Stockholm for service between Pacific Coast ports and Europe.

Her outward cargo will comprise 1,000 tons of wheat, 5,000 doors, 100 tons of metal and 300 tons of general. She will clear for London, Hull, Gothenburg, Malmo, Copenhagen and Stockholm.

RADIO-PHONE FOR KING

Radio-telephone equipment to be installed aboard Ss. Salvage King here.

A. C. Burdick, president of the Pacific Salvage Company, has completed arrangements with L. S. Hawkins, Vancouver manager of the Canadian Marconi Company, to equip the vessel with the latest marine type of Marconi radio-telephone transmitter.

BLUE FUNNELER DUE

From Hongkong, Darien and Japan ports, Ss. Talthybius of the Blue Funnel Line, is not expected to make port before Friday.

The ship carries a large shipment of wood oil from China in her deep tanks.

WINKLEIGH ARRIVES

Ss. Winkleigh, which will reach quarantine from sea late this afternoon for Vancouver, is listed later to come to the Ogden Point assembly plant to load lumber cargo.

Mount Pavlof, active volcano of Alaska, is twice the height of its famous cousin Vesuvius.

Pilots' Lookout

Ms. Hoyanger left Esquimalt for Tacoma 8 a.m.

Ss. Winkleigh, due off Race Rocks for Vancouver, 4 p.m.

Ss. Niagara, expected to arrive in quarantine from Australasia, 8.30 p.m.

Ss. Bennekom, posted to leave Ogden Point docks this evening for sea.

NO ORIENTALS ON U.S. SHIPS

American Mail Line Vessels Now Carry All-American Crews

When the American Mail Line's Ss. President McKinley sails from Victoria on Saturday on her outward voyage to the Orient she will have an all-American crew aboard, according to advices received from Seattle today.

A news dispatch from Seattle reads:

"American Mail Line's four ships, the President McKinley, President Jackson, President Jefferson and President Grant, now have 100 per cent American crews, in accordance with the Merchant Marine Act of 1936, which provides that ships granted subsidies by the government must be manned by Americans.

"When the President McKinley sails from Seattle Saturday for Japan, China and Philippines she will have as passengers 120 Chinese who were replaced by American citizens in that vessel, the President Jackson, President Grant and President Jefferson.

"The Orientals, who have been kept at the Seattle immigration station and aboard ship, will be taken to Hongkong by the President McKinley. They formerly were employed in the stewards' departments of the ships."

The President McKinley is expected to sail on schedule Saturday. The ship will have complete fire alarm equipment to comply with U.S. regulations and will take out a regular complement of passengers.

At World Ports

Arrivals—New York, Nov. 17, Western World, from Buenos Aires; American Importer, Liverpool; Gripsholm, Gothenburg; Manila, Nov. 15, President Jackson, Seattle; Liverpool, Nov. 16, American Shipper, New York; London, Nov. 17, American Trader, New York; Nov. 16, City of Newport News, Baltimore; Plymouth, Nov. 15, Voldendam, New York; Cobh, Nov. 17, Hamburg, New York; Rotterdam, Nov. 17, Volendam, New York; Southampton, Nov. 17, Aquitania, New York; London, Nov. 16 Lochmonar, from Portland, Ore.; Capetown, Nov. 14, Bencleuch, Vancouver; Hongkong, Nov. 16, Irisbank, Los Angeles; Brisbane, Nov. 16, Roxen, San Francisco; New York, Nov. 17, Harry Luckenbach, Seattle; Pennsylvania, Seattle.

Sailed—New York, Nov. 17, Washington for Hamburg; Queen Mary, Southampton; Hamburg, Nov. 17, Manhattan, New York; Havana, Nov. 16, California, San Francisco; Southampton, Nov. 15, City of Hamburg, Norfolk; Cherbourg, Nov. 17, Berengaria, New York; Glasgow, Nov. 16, Pacific Enterprise, for San Francisco; Auckland, Nov. 16, Mariposa, Los Angeles; Manila, Nov. 13, Bengkalis, Los Angeles; Havana, Nov. 16, California, San Francisco; New York, Nov. 17, West Cape, Los Angeles; California, Los Angeles; Baltimore, Nov. 17, Honomu, Los Angeles; Galveston, Nov. 17, Point Lobos, Portland, Ore.

Panama Canal, Nov. 17—Passed east: J. L. Luckenbach, Los Angeles for New York; L. A. Christemson, Iquique for Norfolk; Sylva (Nor.), Los Angeles for Land's End. Passed west: W. S. Miller, New York for Los Angeles; Chapaiev (Russ.), New York for Vladivostok.

Sunrise and Sunset

Time of sunrise and sunset (Pacific standard time) at Victoria, B.C., for the month of November:

Day	Sunrise Hour	Sunset Hour
18	7.27	4.31
19	7.28	4.30
20	7.29	4.29
21	7.30	4.29
22	7.32	4.28
23	7.34	4.27
24	7.35	4.26
25	7.36	4.25
26	7.38	4.24
27	7.39	4.24
28	7.40	4.23
29	7.42	4.22
30	7.43	4.22

The Meteorological Observatory, Victoria, B.C.

$4,979,741 Duty-free Goods Enter Canada

Exempt Traveler's Baggage From U.S. in Seven Months Represents $4,290,138

OTTAWA (CP) — Canadian tourists returning from abroad during the first seven months of the fiscal year brought in goods to the value of $4,979,741 as traveler's baggage, free from duty under the $100 exemption, according to a statement issued by Revenue Minister Ilsley. Of this amount $1,290,138 represented goods brought in from the United States.

This traveler's baggage is classified under seven items, including one for miscellaneous commodities. Of these seven, clothing took first place, with a total value of $2,403,047 from all countries. The greater part ($2,076,536) came from the United States.

Boots and shoes held second place, with a value of $473,495, of which $452,965 was from the United States.

Other commodities with United States entries in brackets, were as follows:

Furniture and household appliances, $466,213 ($432,520); automobile tires and tubes, $64,194 ($63,864); automobile accessories, $62,661 ($62,577); miscellaneous commodities, $1,130,467 ($823,726).

During October, Canadians brought in goods under the duty free provision to the value of $867,302, against $689,417 for the same month last year. The total from the United States was $777,754 and $588,714 last year.

Itemized, with United States figures in brackets, the totals for October this year were: Clothing, $402,440 ($361,002); boots and shoes, $77,808 ($75,143); furniture and household appliances, $88,480 ($84,272); radios, $78,907 ($78,729); automobile tires and tubes, $11,482 ($11,482); automobile accessories, $16,481 ($16,481); miscellaneous commodities, $190,704 ($150,645).

Coastwise Sailings

VICTORIA-VANCOUVER

Princess Kathleen leaves Victoria for Vancouver daily at 1.55 p.m.; arrives Vancouver, 6.35 p.m.

Princess Marguerite leaves Vancouver daily for Victoria, 10.30 a.m.; arrives Victoria, 3.10 p.m.

Princess Elizabeth or Princess Joan leaves Victoria daily at midnight, arriving Vancouver, 7 a.m.

Princess Elizabeth or Princess Joan leaves Vancouver daily at midnight; arrives Victoria, 7 a.m.

VICTORIA-SEATTLE

Ss. Iroquois leaves Seattle daily at midnight; arrives Victoria, 8.35 a.m.; leaves Victoria, 9.15 a.m.; arrives Seattle, 5.30 p.m.

Princess Marguerite leaves Victoria daily, 4.30 p.m.; arrives Seattle, 9 p.m.

Princess Kathleen leaves Seattle daily, 9 a.m., arrives Victoria, 1.15 p.m.

VICTORIA-PORT ANGELES

Ss. Iroquois leaves Port Angeles, 7 a.m.; arrives Victoria, 8.35 a.m.; leaves Victoria, 9.15 a.m.; arrives Port Angeles 10.55 a.m.

SIDNEY-ANACORTES

Rosario leaves Sidney, 2 p.m. Leaves Anacortes, 8.45 a.m.

SALT SPRING ISLAND

Ms. Cy Peck leaves Swartz Bay daily, except Wednesdays, at 9.30 a.m. and 3 p.m. Ms. Cy Peck leaves Fulford Harbor daily, except Wednesdays, at 8.15 a.m. and 4 p.m.

BRENTWOOD-MILL BAY

Ms. Cascade leaves Brentwood at 9, 10 and 11 a.m., 12 noon, 2, 3, 4 and 5 p.m. Ms. Cascade leaves Mill Bay at 9.30, 10.30 and 11.30 a.m., 12.30, 2.30, 3.30, 4.30 and 5.30 p.m.

WEST COAST

Ss. Princess Maquinna leaves Victoria at 11 p.m. on 1st, 11th and 21st of each month.

NANAIMO-VANCOUVER

Ss. Princess Elaine leaves Nanaimo daily, except Saturday and Sunday, at 7.45 a.m. and 2.30 p.m.; Saturday only at 7.45 a.m., 2.30 p.m. and 9.15 p.m.; Sunday only at 5.45 p.m. Leaves Vancouver daily except Sunday at 11 a.m. and 5.45 p.m.; Sunday only at 11 a.m. and 8.45 p.m.

MAILS

BRITISH

Close, 4 p.m., November 18, Ss. Normandie via New York.

Close, 4 p.m., November 19, Ss. Berengaria via New York.

Close, 1.10 p.m., November 20, Ss. Duchess of York.

Close, 4 p.m., November 21, Ss. Europa via New York.

Mail intended for transmission via New York must be so marked. When sent by air ove. United States lines, mail may be posted three days later than the dates indicated; two days later for Canadian steamers.

JAMAICA

Close, 1.10 p.m., November 19-21.

HONOLULU

Close, 11.15 p.m., November 3, 6, 10, 13, 17, 20, 27, 29, December 1, 4, 6, 8, 9.

Close, 4 p.m., November 24, Ss. Niagara.

Close, 4 p.m., November 27, Ss. Empress of Canada.

CHINA AND JAPAN

Close, 4 p.m., November 10, President Jefferson; due Yokohama, November 23; Shanghai, November 27; Hongkong, November 30.

Close, 4 p.m., November 13, Empress of Asia; due Yokohama, November 25; Shanghai, November 29; Hongkong, December 2.

*Close, 11.15 p.m., November 17, Hikawa Maru; due Yokohama, December 1.

Close, 4 p.m., November 20, President McKinley; due Yokohama, December 3; Shanghai, December 7; Hongkong, December 10.

**Close, 4 p.m., November 27, Empress of Canada; due Yokohama, December 11; Shanghai, December 14; Hongkong, December 17.

*Mails for Japan only.

**Carries mails for Honolulu.

Shanghai mails will probably be discharged at Hongkong.

YUKON AND ATLIN

Close, 1.10 p.m., November 12, 23, December 3 via Vancouver.

Close, 4 p.m., November 5, 19, 26 via Seattle.

AUSTRALIA AND NEW ZEALAND

Close, 11.15 p.m., November 6, Monterey via San Francisco; due Auckland, November 26; Sydney, November 29.

Close, 4 p.m., November 24, Niagara; due Auckland, December 13; Sydney, December 18.

Of the female workers in Japan's factories, more than one-fifth are girls under 16 years of age.

A survival of a very ancient festival, symbolizing the renewal of life in springtime, is the Easter egg hunt.

Spoken By Wireless

November 17, 8 p.m.—Shippings:

TALTHYBIUS, Orient for Victoria, 775 miles from Estevan.

BRITISH MONARCH, Suva for Vancouver, 1,200 miles southwest of Estevan.

MOUNTPARNES, Vancouver for Haifa, 800 miles south of Estevan.

HARDANGER, Yokohama for Vancouver, 900 miles from Estevan.

SAN FRANCISCO, Portland for Seattle, leaving Columbia River, 7 p.m.

HARBOROUGH, Crofton for Sydney, N.S.W., 800 miles from Estevan.

SNOHOMISH, Victoria for Port Alberni, due at Port Alberni, midnight.

NALON, for New Westminster, 830 miles from New Westminster.

SHIP FREIGHT RATES GO UP

10 Per Cent Increase Will Affect Cargoes to North Pacific Coast

LONDON (CP) — Effective January 1, ocean freight rates from the United Kingdom to eastern Canadian and United States ports will be raised 10 per cent, officials of the trans-Atlantic conference announced today.

The new rates will be adopted by the 15 lines embraced by the conference. Rates to north Pacific ports also will be increased for most cargoes, the officials announced.

Deep-sea Shipping

TO ARRIVE

DAMSTERDYK, Rotterdam, London, November 16.

TALTHYBIUS, Hongkong, Yokohama, November 13.

PACIFIC PRESIDENT, Glasgow, Manchester, November 16.

EMPRESS OF CANADA, Manila, Hongkong, Kobe, Yokohama, Honolulu, November 17.

NIAGARA, Sydney, Auckland, Suva, Honolulu, November 19.

HIYE MARU (Vancouver), Kobe, Yokohama, November 20.

PRESIDENT GRANT, Manila, Hongkong, Kobe, Yokohama, November 24.

NEBRASKA, Rotterdam, London, November 26.

EMPRESS OF RUSSIA, Manila, Hongkong, Nagasaki, Kobe, Yokohama, November 29.

PACIFIC EXPORTER, Glasgow, Manchester, November 30.

PRESIDENT JACKSON, Manila, Hongkong, Kobe, Yokohama, December 8.

DELFTDYK, Rotterdam, London, Swansea, December 10.

HEIAN MARU (Vancouver), Kobe, Nagoya, Shimidzu, Yokohama, December 12.

PACIFIC GROVE, Glasgow, Manchester, December 14.

PRESIDENT JEFFERSON, Manila, Hongkong, Kobe, Nagoya, Yokohama, December 22.

HIKAWA MARU (Vancouver), Kobe, Nagoya, Shimidzu, Yokohama, December 28.

LOCHGOIL, Rotterdam, London, Kingston, Jamaica, December 24.

PACIFIC ENTERPRISE, Glasgow, Manchester, December 28.

TO SAIL

PACIFIC PRESIDENT (Vancouver), London, Liverpool, Manchester, Glasgow, November 20.

PRESIDENT McKINLEY, Yokohama, Kobe, Hongkong, Manila, November 20.

NEBRASKA (Vancouver), Liverpool, London, Rotterdam, November 27.

EMPRESS OF CANADA, Honolulu, Yokohama, Kobe, Hongkong, Manila, November 27.

HIYE MARU (Vancouver), Yokohama, Kobe, Osaka, December 2.

PRESIDENT GRANT, Yokohama, Kobe, Hongkong, Manila, December 4.

DELFTDYK, Liverpool, Glasgow, London, Rotterdam, December 11.

PRESIDENT JACKSON, Yokohama, Kobe, Hongkong, Manila, December 18.

HIKAWA MARU (Vancouver), Yokohama, Kobe, Osaka, December 18.

PACIFIC GROVE (Vancouver), London, Liverpool, Manchester, Glasgow, December 18.

HEIAN MARU (Vancouver), Yokohama, Kobe, Osaka, December 25.

LOCHGOIL (Vancouver), Liverpool, London, Rotterdam, December 27.

THE WEATHER

VICTORIA, 8 a.m.—Pressure remains high over northeastern British Columbia, but a disturbance is approaching Vancouver Island from the west. Light rains have occurred in southern districts and it has been mild on the coast. The weather continues cold with snow flurries on the prairie.

Reports

Victoria—Barometer, 30.06; temperature, maximum yesterday 48, minimum 44; wind, 8 miles N.; precipitation, .02; cloudy.

Vancouver—Barometer, 30.08; temperature, maximum yesterday 50, minimum 42; wind, 4 miles E.; precipitation, .02; raining.

Prince Rupert—Barometer, 30.00; temperature, maximum yesterday 50, minimum 34; wind, 14 miles S.E.; fair.

Langara—Barometer, 29.88; temperature, maximum yesterday 42, minimum 40; wind, 8 miles S.E.; precipitation, .89; raining.

Estevan Point—Barometer, 30.00; temperature, maximum yesterday 54, minimum 46; wind, 4 miles E.; precipitation, .02; raining.

Tatoosh—Temperature, maximum yesterday 50, minimum 48; wind, 20 miles E.; precipitation, .05; cloudy.

Seattle—Temperature, maximum yesterday 52, minimum 46; wind, 4 miles E.; precipitation, .02; cloudy.

Portland, Ore.—Temperature, maximum yesterday 54, minimum 48; wind, 6 miles S.E.; precipitation, .05; raining.

San Francisco—Barometer, 30.08; temperature, maximum yesterday 64, minimum 50; calm; cloudy.

Temperature

	Max.	Min.
Victoria	48	44
Nanaimo	49	40
Vancouver	50	42
New Westminster	48	42
Dawson	6	— 2
Seattle	52	46
Portland	54	48
San Francisco	64	50
Kamloops	36	30
Prince George	36	18
Kelowna	39	
Penticton	40	36
Vernon	35	29
Grand Forks	46	--
Nelson	41	
Kaslo	41	28
Calgary	16	12
Edmonton	16	10
Prince Albert	18	10
Moose Jaw	16	4
Qu'Appelle	14	2
Winnipeg	24	8
Yesterday:		
Toronto	43	35
Ottawa	44	32
St. John	50	36
Halifax	50	44

Forecast

Victoria and Vicinity—Southeasterly winds, increasing to strong tonight; cloudy today; not much change in temperature; rain tonight and Friday.

Families living on the sampans thronging about American ships docking at Shanghai, gather the waste food thrown overboard from the liners, using a net to retrieve the food from the water.

All the many kinds of cheese, with few exceptions, are made from cow's milk. The variations are due to the use of different bacteria and different methods of ripening.

SIX KILLED AT CROSSING

VINELAND, Ont. (CP)—The bodies of six young people lay in a Beamsville morgue today, toll of one of the worst level crossing accidents in the history of the Niagara peninsula. Three young men and three girls died when their car was struck by a speeding train.

The victims were: James Fisher, 20, driver; Robert Colley, 17, and Steven Sutch, 17, all of Welland, Ont.; and Madge Rita Jordan, 15, Ruth Janetta Wright, 14, and Sophia Nicol, 15, all of Thorold, Ont.

The girls were believed to have met the young men in Thorold and were on a pleasure drive when their slowly-moving automobile pulled into the path of a 50-mile-an-hour through freight on the Canadian National Railway crossing here Wednesday night.

Five of the six occupants of young Fisher's car were killed instantly when it was struck broadside and demolished. The sixth died en route to a hospital.

The young men were members of a sea cadets troop in Welland. The bodies were identified by relatives, but authorities remained ignorant for hours as to the identity of the girl victims.

The car was thrown about 150 feet after it was struck. Official railroad statements said visibility was good at the time and the crossing was not obstructed.

Caviar and cheese are among the supplies of food for the Soviet expedition working near the North Pole.

It has been recently estimated that manufacture of a single automobile uses up the entire plant yield of over 600 farm acres.

OLD

COUNTRY

SPEND Christmas and the holidays in the old land! Canadian National will reserve accommodation on any steamer you wish. Book early for choice accommodation.

BOOKINGS

We'll also assist in securing your passport, issue travellers' cheques . . . attend to every detail. We'll gladly plan your trip with you.

CANADIAN NATIONAL RAILWAYS
V-71-37
For Information, Call or Write:
CHAS. F. EARLE, D.P.A.
911 Government Street Phone E mpire 7123

An Unusual Christmas or New Year's

Prepay a Ticket

Is there someone you would like to have with you this Christmastide? If so, here is a delightfully unusual gift—a rail ticket. Simply get in touch with your nearest Canadian Pacific agent, give him full particulars and he will arrange delivery.

School Children

This service is invaluable to parents whose children are coming home from school for the holidays.

PROMPT DELIVERY ASSURED
NO EXTRA CHARGE FOR THIS SERVICE

See your local ticket agent or write to G. Bruce Burpee, General Passenger Agent, C.P.R. Station, Vancouver, B.C.

Canadian Pacific